DAILY EXCEPT
Monday, Wednesday
Thursday, Saturday
and Sunday

THE UPLAND NEWS

less than
A MILLION
CIRCULATION
Per Issue

VOL. THIRTY-ONE, No. 64. UPLAND, SAN BERNARDINO COUNTY, CALIFORNIA, FRIDAY, DECEMBER 18, 1925. $3.50 PER YEAR

Just a Little of This & That

By W. E. W.

Grave Error

"Willy of the Valley" is a writer on the Pomona Progress and he wanders about here and there, then tells of his experiences in a most entertaining fashion. He wandered up to LaVerne the other day and on his return told the readers of The Progress the following story in a most interesting manner:

When Judge Epling of La Verne saw last week that his attire showed, in spots, some signs of usage, signs of gravy, meat and mire, he forthwith called up a cleaner and he told the man to take it, with his brush and gasoline once again to spotless make it.

And when the suit was neat and clean, fit again for Epling's wear, did the tailor send it back in the driver's tender care. But it happened that the driver, noting not the name it bore, took it not to Epling's dwelling, but to a neighbor's house next door.

Ah me, how strangely do the stars in their courses deal with men; for that neighbor in his parlor lay all still in death right then,—lay a corpse all in his shroud, victim of the ghostly gleaner, while the mourners waited for his grave clothes due back home soon from the cleaner. Naturally when Epling's garments in the death house found their way, midst the general grief and mourning whose they were no one could say. So the undertaker grasped them, used what of them he would, stood beside the corpse to view it and felt that all his work was good.

And now when any day you wander o'er the cemetery's so, you may find Judge Epling mourning for his pants that are with God.

An Excellent Plan

For many years Upland has lacked a place where women who are employed in stores and business offices in the business section could have a convenient place at which to enjoy a noon-day rest. Recently the Upland Professional and Business Women's Club obtained a lease on a cottage just east of the Commercial National Bank on Ninth Street and planned on having it for the use of their own members.

Realizing that any organization to be a success must not only be of value to its members, but to the community in which it exists, Mrs. R. N. Leahy of The Upland News staff, suggested that the cottage be named "The Community Cottage," and that all the women, whether members of the club or not, be invited to make use of the cottage.

This plan was adopted and when the remodeled and redecorated home was opened women in all walks of life visited the cottage and have since found it just what they needed as a place for a noon-day rest, and a place where business meetings and conferences can be held.

RABBITT BREEDERS ENJOY A BANQUET

A number of Upland people attended the banquet given on Tuesday night at the Baptist Church in Pomona by members of the Rabbit Breeders Association.

Immediately after dinner, which was served promptly at six o'clock, the election of officers was held, at which W. A. Hannah of Ontario was again chosen president, to head the organization for the ensuing year. Others elected to assist Mr. Hannah were H. G. Upham of Covina, first vice-president; H. Richmond of Pomona, second vice-president; William Bixler of Pomona, secretary and treasurer, and Grant Walters of Pomona was elected to fill the vacancy on the executive board.

A. Weygant of Chicago, secretary of the National Association of Rabbit Breeders, and G. Monroe Green of the biological survey, who has been appointed by the government to investigate the rabbit industry on the Pacific Coast, were the speakers of the evening.

The bigger the hope chest grows the fewer the hopes.

CHRISTMAS RUSH ON IN BUSINESS DISTRICT OF CITY

SHOPPERS THRONG LOCAL STORES WHILE BUYING GIFTS

Business Houses Attractively Decorated for Occasion and Many Stores Will Remain Open Evenings Next Week

Upland is already celebrating Christmas, for all through the business district Christmas decorations throughout the stores, special window trimmings showing holiday scenes, many attractive exhibits of gifts suitable to the holiday season and unusual crowds all give evidence of the bountiful way in which the homes of this community are preparing for the event.

At the dry goods stores a News reporter was told that early Monday morning the rush began on the sale of yardage goods that means that people are "making things" for Christmas. Next week this sort of sale ceases and then comes the rush for ready-made articles of all kinds and descriptions until the last-minute shoppers practically clean out the stock.

The automobile and bicycle accessory shops are also enjoying a good Christmas trade for they carry many things that make useful gifts for the motorist and the younger generation that uses the bicycle.

The beauty shops report a rush of business just now. It seems that all the fair sex are anxious to be unusually beautiful around Christmas time. They are also selling toiletries and dressing table accessories in larger amounts than usual at this time.

The various markets of our town, combinations of grocery store and meat market, and all other stores where food is sold, are exceptionally attractive these days and many boxes of holiday fruits, nuts and candies are being sent to eastern friends daily.

WANTED SANTA CLAUS AT ONCE

Who among the mothers of Upland have any slightly worn clothing which their little ones have outgrown, to give to children of disabled veterans? Members of the Legion Auxiliary have a special call for clothing for boys aged one, two and three years, and for girls two, three and three and one-half years. Undergarments, dresses and little boys' suits are badly needed, and to make Christmas happy for these little ones, a few toys will not come amiss. Picture books, blocks, dolls, woolly animals, anything that Santa Claus usually has in his pack at this time of year may be left at the Legion clubhouse on Second Avenue by interested friends.

If clothing and toys are not handy, the Auxiliary will be glad to take money with which to purchase something for these little tots, so cash donations may be left with Owen E. Atwood at the J. J. Atwood Company store on Second Avenue. Quick action is needed in this case as Christmas Day will occur as usual on December 25th, just one week from today, and everything must arrive on time: the toys to prove that Santa Claus does really exist, and the clothing because the tender little bodies need to be wrapped up and protected against even a California winter.

SPECIAL PROGRAM AT PRESBYTERIAN

The annual Christmas service at the Presbyterian Church is to be held Sunday morning at 11 o'clock with the choir giving a special musical program.

Rev. R. C. Stone will have for his morning subject "The Return of the Shepherds."

Soloists on the program are Geneva Moremen, soprano; Janet Stone, contralto; Malcolm Davidson, 'cellist. The complete program will be found under the church notices.

The Washington monument was begun in 1848.

SHERIFF'S MEN ARE INVESTIGATING RIVER TRAGEDY

MRS. BOCHERDING DROWNED AS AUTO IS DRIVEN OFF FERRY

Neither Body Nor Car Found in Colorado River at Parker Crossing. Coroner in This County Not Notified

An investigation into the tragedy in which Mrs. Albert L. Bocherding was drowned in the Colorado River Dec. 9 when her husband's automobile ran off a ferry at the Parker crossing was ordered yesterday by District Attorney George H. Johnson. News of the tragedy reached District Attorney Johnson Wednesday when Governor W. P. Hunt of Arizona requested that this county grant financial aid to Bocherding, stranded and destitute in Phoenix.

The accident occurred when Bocherding's car crashed through the railing on a ferry boat, according to a telegram received from Lee McGee, a deputy sheriff at Parker, Ariz. Mrs. Bocherding was drowned as the car plunged into the whirling, muddy waters of the Colorado and, despite blasting the river with dynamite, neither the body nor the car has been recovered.

Second Wire Asks For Aid

A second telegram from Arizona, sent by the Social Service Center of Phoenix, to whom Bocherding has appealed for aid, stated that Bocherding, who was en route to Phoenix from Montana, lost $800 in currency, his clothing, $500 in diamonds and his car in the tragedy.

The Arizona welfare workers apparently take the position that the accident occurred on the California side of the river and, therefore, this county should grant Bocherding financial aid. Mrs. Maude S. Bell, executive secretary of the welfare commission, is awaiting the district attorney's inquiry before acting in the case.

Information is Needed

"I believe that this is a case in which San Bernardino County officials should have full information before acting toward any measure," said the district attorney, "particularly because there has been a death.

"I am not concerned in whether Bocherding should be granted charity, but because his wife was drowned in this county, as it now appears, I feel that I should have the fullest details on the case."

So far as known there was no investigation conducted of the case. Officers of San Bernardino County or Coroner J. B. Hanna were not notified of the tragedy.

Deputy sheriffs of Needles will conduct the inquiry for the district attorney, he said.

OFFICERS NAMED FOR COMING YEAR

Election of officers of both the Sons of Veterans, Camp A. Podrasnik, and the Woman's Auxiliary held last night in the W.O.O.W. Hall, Ontario, resulted in the same officers being elected for the ensuing year.

Veteran officers are H. J. Clewett, commander; A. Schroder, Sr. Vice-Commander; F. M. Watenpaugh, Jr. Vice-Commander; Frank Ward, Homard Graves and Charles Rankin, Camp Council; W. A. Getty, Secretary-Treasurer; F. B. Chaffee, Patriotic Instructor; Rev. J. B. Toomay, Chaplain; Carl Graves, Guide; E. A. DeLano, Color Bearer; D. J. Burlingame, Inner Guard; Paul Bodenhamer, Outside Guide.

Auxiliary officers are: Anna Kirkpatrick, President; Eleanor Graves, Vice-President; Libby Harwood, Honorary Past-President; Elizabeth Taylor, Chaplain; Hattie Knoll, Treasurer; Sarah Whitlock, Secretary; Anna Bryant, Patriotic Instrustor; Mary Johns, Guide; Hattie Martin, Assistant Guide; Nannie Dewey, Color Guard No. 1; Mammie Hughes, Color Guard No. 2; Cora Honstedt, Inside Guard; Miss Annie Gesey, Outside Guard; Esther Nichols, Musician; Howard Clowett, Counselor.

Mr. and Mrs. J. Mathews of Phil Kearney Camp, Pasadena, and Miss Helen Spaulding of Riverside, assisted in initiating two candidates, who were accepted in the Auxiliary.

Refreshments and a social hour followed the business meeting.

SEARCH FOR LEE GETTING RESULTS

Working on a mysterious but apparently authentic clew, two of Sheriff W. A. Shay's deputies were last night in a California city—the sheriff refuses to name the city—searching for J. W. Lee, the Big Bear Valley contractor charged with an attempt to murder his wife a week ago.

The mysterious clew was obtained Wednesday when the two officers were hastily assigned to the case and left San Bernardino on but a few minutes' notice.

Up until last night, the search had been unsuccessful, but the officers are continuing their hunt and enlisting aid of officers throughout the state.

The new angle came into the case when it appeared that Lee had covered his trail as he fled from Cushenberry Canyon. The clew definitely established that the contractor did not flee for the border, as had been feared, but is attempting to escape arrest in a city. One of the officers assigned to the case by Sheriff Shay knows Lee by sight.

Whether Lee has learned from newspapers that he failed in the asserted attempt to beat his wife to death with an automobile crank is unknown, although the news of Mrs. Lee's rescue from a ravine in Cushenberry Canyon was broadcast throughout the state. She was found, nearly dead from ugly wounds and from exposure, two hours after the asserted attack and brought to Big Bear Valley, later being removed to the General Hospital where she is still under the care of physicians, although virtually out of danger.

Tracks found two days after the attack near the scene indicated that Lee had returned to the canyon to learn if his wife died, or—it is believed by the officers—to conceal her body further.

Mrs. Lee told officers that her husband attacked her as they drove through the canyon. There had been no quarrel, she said, but he had acted queerly since she read a letter from his son referred to "that insurance." Lee, whose real name is Joseph H. Howard, also changed his and forced his wife to change her name to Lee a few weeks after their marriage a year ago, she said.

MUSICAL TREAT SATURDAY NIGHT

The Women's Glee Club of the Los Angeles Bible Institute, under the direction of Herbert G. Tovey, will give an excellent program of vocal and instrumental music in the First Mennonite Church, Campus Avenue and Washington Boulevard, Saturday evening at eight o'clock.

The Glee Club, which is composed of forty-five voices, will present a varied program, Christmas in character, and will be assisted by Miss Helen Yates as pianist, Miss Thelma Moon as violinist, and Herbert Tovey as baritone.

The latter, an Australian by birth, has made a specialty of Women's voices and intonation in four parts singing, and beside being connected with the Bible Institute, is also associate teacher in the Conservatory of Music and Arts in Los Angeles.

There will be no admission charge, but a silver offering will be taken.

ONTARIO KIDDIES TO GET 300 BAGS OF CANDY XMAS

More than 300 sacks of candy are to be distributed to Ontario children at the annual Community Christmas Tree celebration to be staged in City Hall Park next Tuesday evening. E. J. Ritter, chairman of the committee in charge, yesterday announced plans complete for the event, which is sponsored by the Ontario Chamber of Commerce.

The program to precede the gift distribution by Santa Claus will include the singing of Christmas carols by the Girls' Glee Club of Chaffey High School, under the direction of S. Earle Blakeslee, who will also lead in community singing.

The handsome cedar tree which is used each year for the event is to be decorated and lighted Monday by the Ontario Volunteer Fire Department and the candy sacks are to be filled by the Halfhill Girls Club.

CHILD BURNED TO DEATH, MOTHER IS IN SERIOUS CONDITION

HEATER LEG SAID TO BE DEFECTIVE AND STOVE UPSETS

Mother and Neighbor Receive Slight Injuries While Attempting to Save Young One From Death

Margaret Fairrington, 3-year-old daughter of Mr. and Mrs. H. W. Fairrington, 1006 South Euclid avenue, Ontario, was burned to death at shortly before noon today, when an oil stove, used to heat the room in which she was playing, was accidentally tipped over on her.

In attempting to save the little one, Mrs. Fairrington sustained severe burns about the right forearm and the left hand and Mrs. A. C. Murray, a neighbor, who rushed to their assistance when attracted by the screams of mother and child, was burned about the hands.

The stove is reported to have had a defective leg, which had been repaired after a fashion and when the little girl took hold of the heater, the leg is said to have crumpled and the stove fell on her, drenching her with flaming oil.

Dr. Calvert L. Emmons was called to attend Mrs. Fairrington and Mrs. Murray. He reported that neither woman was critically burned, but Mrs. Fairrington was in a state of collapse as a result of her experience.

Mr. Fairrington is an employee of the Hotpoint plant of the Edison Electric Appliance Company at Ontario. Besides her parents, Margaret is survived by three brothers and sisters.

The body of the little one was taken to the J. B. Draper mortuary, who will complete funeral arrangements following an inquest.

WILDFLOWERS FOR ALONG HIGHWAYS

The dearth of native wild flowers is becoming more noticeable every year, and while regretting the fact, nothing much has been done to increase them, until quite recently when the Valley Beautiful Association, composed of people interested in beautifying the unsightly spots along our highways and boulevards, took the matter up in earnest and made plans for the planting of pounds of seeds, which in due course will blossom and make glad the eye of the traveller as well as those living near.

G. A. Hanson of Euclid Avenue is one of the directors in the association, and announces that on Saturday, December 19, the Valley Beautiful will hold its December meeting on a hill near the Valley Boulevard, just east of New Walnut, between Puente and Pomona, from two till four o'clock.

"Everyone in the valley who is interested in the preservation of our natural beauties, and the eliminating of the ugly spots has a most cordial invitation to attend," said Mr. Hanson today. "Arrangements have been made to have films taken of the event, and the advertisement the entire valley will receive from the News Reel pictures which will be shown all over the United States will be of inestimable value. To make it a success, however, the co-operation of scores of people is asked for, and as many as can possibly be present at the seed planting operations will help the good cause along."

President W. A. Johnstone of San Dimas will be in charge of the program and meeting.

KEGLEY SPEAKER AT LIONS' CLUB

W. H. Kegley of the Ontario Lions Club presented his bird talk as the feature of yesterday's program before Upland Lions in weekly luncheon session at the Sycamores.

The talk was profusely illustrated with original drawings by the author.

The feature was a clever burlesque on various prominent members of the Upland den, including Chief of Police Jedd F. Sawyer, Verner H. Wilson, Milton Huxtable, I. J. Linkey and Dr. Bert Foster, rector of St. Mark's Episcopal Church. The address kept the club members in gales of merriment.

Another enjoyable number on the program was presented by Mrs. Dave Jones and her two small daughters, the Misses Irma and Helen Jones, of Corona, who were introduced by Glenn M. Atwood. The little misses, under the direction of their mother, executed some clever dance numbers in costume.

The program was further augmented by some peppy instrumental music by Bob Snell and Kenneth Wilcox of the Ontario Junior Lions Club.

Fred E. Draper, club secretary, presented a further report on the recent district officers' conference at Fresno.

It was announced that the pictures used to illustrate Mr. Kegley's talk yesterday will be auctioned off at next week's meeting.

CLAIMS SHE WAS NOT HIS NURSE

Testifying that he had not employed Miss Anna K. Hansen at all, Jack Lankershim, well-known Bear Valley sportsman and son of Col. J. B. Lankershim, Los Angeles millionaire, appeared before the State Labor Bureau yesterday. The hearing was on a wage claim brought against him by Miss Hansen, who demands $470 for a 47 days' cruise in the yacht "Juanita," and $21 railway fare from San Diego because, she said, she left the boat at San Diego since "conditions were not to her liking."

Mr. Lankershim himself testified that he had not employed Miss Hansen at all. His nurse on the trip, Miss Clare McEneany, had insisted, he said, on a woman companion, and she being a friend of Miss Hansen, the latter went along as a guest. Miss McEneany, it was testified, had been paid for her services.

Listed as Boat Personnel

Miss Hansen, however, insists that she was employed as a nurse as well as Miss McEneany.

Captain C. S. Stancliff, master and owner of the Juanita, testified how everybody on the boat had been listed as a member of the ship personnel. Lankershim, he said, was listed as a cook; Miss McEneany, as a nurse; Miss Hansen, as a stewardess, and Ed Markobich, from Balboa Beach, as first mate.

But Markobich, who is by trade a machinist, testified he had done everything from washing up deck to washing dishes, and that he had not been paid for his services, although he expected to be paid. Captain Stancliff explained that the curious classification as members of the ship's company of the Los Angeles clubman and his guests had been done as a technical way of meeting the maritime laws.

October Said Good Month

The trip started October 7, and in support of Miss Hansen's claim it was brought out that she had remarked that October was one of the best months in her profession as nurse She is a graduate nurse, and saw service in France with the American forces during the World War. She and Miss McEneany live together in Pasadena.

Lankershim gave his address as 10694 Ventura Boulevard.

TODAY'S RAIN STORM BRINGS HALF INCH

Rain started falling about 6 o'clock this morning and continued all morning, giving an additional .48 of an inch to the season's record. Clouds are still round the mounds and more rain is expected.

NINTH ST. LIGHTS BEFORE COUNCIL

The most important question before the city council last night was the presentation of a petition by F. H. Manker in regard to the installing of ornamental lights for Ninth Street between Euclid and Campus Avenues, and Second Avenue as far north as Twelfth St.

Mr. Manker stated that all property owners on Ninth Street had been approached on the question and were in favor of the lights, the petition being all ready to file, while more than fifty-one per cent of the property owners on Second Avenue had signified their willingness to install the lights. Mr Manker was instructed to interview all property owners and to write to W. A. Strong of Los Angeles, who owns considerable property between Eleventh and Twelfth Streets, on Second Avenue and report the progress made at the next meeting of the council, which will be January 7th, 1926.

A letter was read from the American Legion signifying their willingness to petition property owners on Euclid Avenue, between the Santa Fe tracks and Eleventh Street, in regard to planting the parkway to grass. The council accepted the offer.

R. G. Manley, street superintendent, asked the council to consider a raise in the wages of the men employed by the street department, and after a slight discussion the council ordered the increase.

The following bills were ordered paid:

J. E. Paquin	$165.63
Grier & Redmon	15.60
George Mentzel	82.80
W. E. Estes	140.00
Ray Mitchell	103.91
J. W. Burden	96.80
H. R. Hansen	13.50
C. A. Mitchell	141.63
Ontario Power Co	495.54
Wm. Berman	84.80
J. Stocker	82.40
Fred Roberts	13.00
S. H. Bradshaw	18.00
A. E. Clauson	64.50
Pomona Mfg. Co.	94.23
Pomona Mfg. Co.	115.00
Ross Auto Elec. Shop	3.85
Griffin-Hasson Lab.	25.00
Standard Oil Co.	52.67
O. W. Frantz	1.00
Crane Co.	20.61
Gilmore Oil Co.	303.04
O. W. Frantz	3.50
Crane Co.	3.80
Crane Co.	47.30
O. W. Frantz	43.30
Paul A. Fetrow	3.75
L. N. Kirk	11.51
Ad Bryden and Grover Henderson	487.52
Crane Co.	18.45
W. C. Cline	17.40
Drew Carriage Co.	1.35
Joe Morgansen	500.00
W. C. Cline	134.30
Burroughs Adding Mach. Co.	1.00
W. C. Cline	135.82
W. C. Cline	273.89
W. C. Cline	13.50
W. C. Cline	307.50

LOCAL POSTOFFICE TO CLOSE ALL DAY XMAS

Word was received at the local postoffice last week from department headquarters in Washington that, for the first time, postoffices throughout the nation will remain closed all day Christmas. Special delivery letters and some other small amount of special mail matter is all that will be handled. There will be no carrier service neither will there be any collections on that day.

This means that there will be last-minute distribution of Christmas packages as has always been the case in the past. The orders from headquarters, according to Assistant Postmaster VanDusen, are that the office shall close at 12 o'clock midnight and remain closed until midnight of Christmas Day.

Heretofore the Upland postoffice force has labored throughout Christmas Day in an effort to get every package and parcel arriving at the eleventh hour delivered They will work just as hard this year, but their labors must end at midnight on Christmas Eve. This means that those who have not availed themselves of the warning to "mail early," will find that Santa Claus will be late.

BIBLE READING ON RADIO

On Monday, December 21st, at 8 a.m., there will be broadcast over KNX (337 meters) a Bible Reading by the First Reader of Second Church of Christ, Scientist, of Los Angeles, which is a branch of The First Church of Christ, Scientist, in Boston, Mass.

LEAPS FROM CAR AS TRAIN STRIKES HIS MACHINE

THIRD AVENUE CROSSING OF SANTA FE IS SCENE

Dexterity of G. W. Pearson in Leaping From Car Before Approaching Santa Fe Limited Prevents Tragedy

G. W. Pearson of Ontario barely escaped with his life yesterday at noon, when the Ford car he was driving was struck by the Santa Fe's "California Limited" and completely demolished.

Mr. Pearson, who was driving south on Third Avenue, failed to notice the wig-wag going until right on the track in the path of the on-coming train. Realizing in a flash that he could not clear the tracks, he jammed on the brakes and jumped, escaping death by a hair's breath.

The car was carried for a distance of fifty yards before it was deposited at the side of the track, a twisted mass of steel and wood.

XMAS PROGRAM 18TH ST. SCHOOL

A large crowd of parents and friends enjoyed the Christmas tree and program given by the children of the Eighteenth Street School on Wednesday evening at the school building.

Two large Christmas trees, beautifully decorated, held the center of attraction, hanging from their branches were gay-colored bird cages, that had been fashioned by the childred, from bright yarns, for their parents.

A clever little sketch, depicting the old woman who lived in a shoe and her fifty children was presented in a lively manner by the children, and community singing under the direction of Miss Lauretta Shinkle was enjoyed by all.

At a late hour Santa Claus himself arrived via airplane in time to distribute sacks of candy to all the children present.

At the Tenth Street School the program and closing exercises were held at one o'clock in the auditorium, beginning with a playlet given by children of the first grade in Mrs. D. L. Vasbinder's room. Readings and songs were rendered by pupils of the fourth grade, under their teacher, Miss Downey, and then children and visitors alike trooped out to the school lawn, where the two Christmas trees which have stood sentinel all year were gaily decorated with Christmas trimmings.

Carols and Christmas hymns were sung round the trees, and concluded the program.

BUSINESS HOUSES OPEN EVENINGS

Announcement today by Secretary H. C. Naylor, of the Upland Business Men's Association, is to the effect that nearly all the business houses carrying Christmas gifts, other than the grocery and meat stores, will remain open every evening next week, including Christmas eve, to enable those who are not able to visit the stores in the daytime to make their last minute purchases.

On December 24th all the stores in the business district will remain open until late. In view of the accommodation afforded the buying public by this arrangement, it is hoped that all those who can shop in the early part of the day will do so, allowing those who perforce must leave their purchasing until late, more space and attention from the busy salespeople.

BUSINESS MEN TO HOLD ANNUAL MEETING

The Business Men's Association have been fortunate to obtain Uncle Remus of K. H. J. fame to be with them on Thursday, January 14, 1926, when, following the general annual meeting and election of officers, a program will be given by the well-known man.

Secretary H. C. Naylor made the announcement today, and stated that the place of meeting will be given a little later.

Munsing Wear

New York Store

Kayser Hose

—The Best of Everything—

120 West "A" Street Ontario, Cal. Telephone 58

Christmas Gift Suggestions

—from our—

DRY GOODS DEPARTMENT

Silk and Mohair Sunbeam Dress Crepes 85c

Dainty shades of peach, tan, orchid and blue. Light weight. Can be worn all spring and summer. Very high finish. 3 to 3½ yards a full pattern. Avery pleasing gift.

Velvet Corduroys 89c

Our usual $1.25 quality. Wide wale corduroy. Suitable for bath robes, children's coats and pillow tops. Comes in a great range of colors—full 36 inches wide. Selling fast at this price.

85c Eiderdown Flannel 69c

The popular cloth for bath robes and dressing gowns. Comes in dark rich colorings and is a splendid weight. Suitable for men, women and children. A very low price.

New Mopacs $1.25

Our new spring Mopacs are beautiful in color and finish. All new desirable patterns. Silk and mohair. Very high finish. Every yard guaranteed against fading by sun or laundry. Plaids, checks and solid colors. 36 ins. wide. 3½ yards for dress.

$2.25 Black All Silk Charmeuse $1.95

Very high finish—pure silk and a good weight. Black is more popular than ever. Charmeuse will outwear nearly all other silks. 3 to 3½ yards a full dress. A gift that will be appreciated.

Fancy Turkish Bath Towels

An ever popular gift is a pair of bath towels with initial embroidered. We have all sizes, colors and prices. Better buy now and have time to work the initial. Specially priced—

49c, 59c, 75c, 85c, to $1.25

$2.50 English Tweeds and Cheviots $1.69

All pure wool, heavy weight and 54 inch. Used for dresses and coats for women and girls. All dark serviceable colors—solid and checks—1¾ to 2¼ yds. makes a full dress pattern.

BLANKETS

We do not think there is a home in the country that has too many blankets. An extra pair is always acceptable. We have the single robe blanket—the 2 in 1 blanket and the double blanket—ni pure wool—part wool and wool finish—

$2.49, $3.89, $4.89, $5.50 and up to $15.00 Pair

—The best values we have ever shown.

CLEARANCE OF ALL WOMEN'S and CHILDREN'S COATS AT HALF PRICE

January Prices in a December Sale. No need to wait until after the holidays to buy your new coat—get it now and enjoy it through the holidays.

A new Coat would make "Her" Christmas happy—come and see these beautiful coats—the low prices offer tremendous savings.

Fabrics include needlepoint, Anabella Cloth, Suede Cloth, Lustrosa, Novelty Coatings and Broadcloths—with or without fur trimmings of Fox Opossum, Wolf, Raccoon, and Mandel.

All Women's and Children's Velvet, Velour, Felt and Silk and Velvet Hats radically reduced for Clearance.

Corduroy Robes Are Most Welcome Gifts

Several styles in fine quality corduroy in the rich robe colorings. Both lined and unlined—

$3.49 to $12.50

Silk Lingerie

The gift a woman always loves. Dozens of lovely, dainty gowns, pajamas, combinations, vests, bloomers, etc., at very attractive low prices.

Pure Thread Silk Hosiery

All the newest shades. Both chiffon and service weight.

$1.00, $1.10, $1.50, $1.69, and $1.95 Pair

Children Fancy Top Socks 50c Pair

All Royal Society Finished Pieces

Now at a reduction of

33⅓%

Kayser Fancy Cuff Gloves—Christmas Special $1.00 Pair

Handkerchiefs for All

Linen Handkerchiefs with pretty lace corners, in a host of dainty colors.

Special 59c

Single Hdkfs. ..... 5c to $1.35

Boxed Hdkfs. ..... 39c to $1.95

Children's Hdkfs. 15c to 19c bx

Men's Novelty Bordered Hdkfs. ..... 25c each

Fancy Rubber Aprons

Packed in Holiday Boxes

85c to $2.50

Boxed Stationery, Special 65c

Gold Feather edge

Vanity Cases, Special $1.95

Novelty Flowers .... 50c to $1.95

Ruffled Boudoir Pillows $1.69

Gift Suggestions for Baby

New stocks have added countless gifts for Baby—

Wool Sacques ..... $1.39 to $3.75
Wool Sweaters ..... $1.45 to $3.50
Wool Caps ..... 49c to $1.95
Silk Caps ..... 65c to $1.95
Bootees of Silk or Wool ..... 45c to $1.35
Silk Carriage Robe and Pillow Set $3.95
Silk Coats, hand embroidered $4.95
Wool Coats $3.75
Comb and Brush Sets ..... $1.35 to $2.50
—Hand-painted
Hand-Painted Rattles ..... 45c and 65c

For "His" Christmas Gifts he will appreciate

Silk Ties ..... 50c to $1.00
Silk Socks ..... 60c, 65c, and 75c pair
Pair Garters and Arm Band Sets 60c
Novelty Hdkfs. ..... 25c and 35c

ONTARIO NEWS

Diamonds and Ham

Articles ranging from diamond scarf pins and gold watches to ham and eggs made up the loot of burglars who entered the ranch home of Charles P. Humphries, Bon View Avenue and State Street, during the absence of members of the family, according to the owner's report to the Ontario police Wednesday.

Entrance was gained by tearing the screen from a window and the loot, which included jewelry, wearing apparel and provisions, was valued at several hundred dollars.

The list of missing articles reported by Mr. Humphries numbers a fedora hat, a coat and vest, a diamond scarf pin, a gold open-faced watch, a gold chain and locket, cuff links, a shirt, eight eggs, cold boiled ham, cold roast beef, a loaf of bread and some cake.

Aids Education

How the splendid mechanical arts department at Chaffey High School has been responsible for holding the educational interest of many boys who would otherwise obtain little or no higher schooling, was told interestingly Tuesday afternoon by A. C. Hargraves of the Chaffey faculty in a talk before the weekly forum luncheon of the Ontario Chamber of Commerce at the Hotpoint Club.

Mr. Hargraves told how wood, machine work and the like often held a strong appeal for youths who could not otherwise be interested in school work; and he recited a number of instances where work in this department had served to stimulate the interest of such boys in the academic branches as well.

Not only are the boys of high school age served, but the school directs mechanical art work in six of the elementary grade schools of the 200 square mile Chaffey district and maintains night classes for men as well. The necessary equipment is taken to the outlying grammar schools in a special motor car constructed for the purpose at a very nominal cost.

Pupils are given courses in electricity, plumbing, woodwork, mechanical drawing, cement work and in many of the schools real practical work has been accomplished at a decided saving to the district. Many interesting and attractive articles are made by the pupils of all classes and many Christmas presents in the line of furniture and other articles will go forth from the department this year, according to Mr. Hargraves.

One of the interesting features of the mechanical arts department is the annual motor car "trouble shooting" contest, which has created widespread interest and which is being patterned by many other schools.

B. W. Spencer, chamber secretary, announced that there will be no more forum luncheons until after the holidays, the next being set for Jan. 5.

Pseudo Officer in Trouble

The second youth to attempt locally within a period of a week to make purchases on the strength of a story that he was a county motor officer, Ray E. West, age 20 years, of Riverside, was under arrest here Tuesday night, charged with issuing a fictitious check in the amount of $225 on a Redlands bank.

West told W. G. Pearson of the firm of Pearson & Pearson, 326 East A Street, from whom he was negotiating the purchase of a car, that he was a motor officer working both for San Bernardino and Riverside counties. Recalling the case of Charles Rehm, 19-year-old Cucamonga district youth, who last week on the strength of a similar claim purchased a siren horn and a gun from Upland dealers, tendering worthless checks, before being stripped of his pseudo credentials, Pearson called in Chief of Police J. F. Sawyer of Upland.

West recited his story to the officer, giving the names of Jay Boone and Lyle Senard, respective heads of the San Bernardino and Riverside county traffic squads, but under cross-questioning finally admitted that he was not an officer and that the check he had tendered in part payment on the car was fictitious.

At his arraignment before Judge George R Holbrook, West's bail was fixed at $2,000, in default of which he will be held in jail for preliminary hearing, which is set for Dec. 22.

The police are also investigating a story told by West to the effect that a car which he drove to Ontario belongs to his brother, but which is said to be the property of a rental concern in San Bernardino. West also admitted to passing a small worthless check in Redlands. He gave his address as 142 Ramona Street, Riverside. Report from Santa Ana yesterday said that West bought a car there on a fictitious check recently and got away with it.

* * *

Samaritan Act Disastrous

Frank Romero, arrested Dec. 7 on a charge of driving a motor car while intoxicated, and at liberty under $500 bail since his arraignment, was held to answer to the superior court Tuesday, following his preliminary examination before Judge George R. Holbrook.

In response to a question by Deputy District Attorney Stanley Mussell, Romero explained that his downfall was the result of a Good Samaritan act on his part. According to his story, he had stopped to pull another motorist out of a ditch and when he refused pay for the assistance, the other had insisted on giving him several drinks of such high-powered liquor as practically to incapacitate him for driving.

Talks on Navy

Talks by Walter V. Combs, retired lieutenant commander, on routine at the Annapolis Naval Academy, and the viewpoint of the commissioned man in the navy, and by W. D. Richardson on the enlisted man's point of view, featured Wednesday's meeting of the Lions Club at Hotel Casa Blanca. John T. Maffett was meeting chairman.

Glenn M. Atwood of the Upland Lions Club outlined the programs for the district and international Lions conventions to be held in San Francisco next summer and urged that reports of prospective attendance be sent in at an early date. Named on the local club's convention committee were Dr. Calvert L. Emmons, chairman; Newton E. Trautman, Clayton K. Close and J. A. Armstrong.

Entertainment features of the meeting included a humorous negro dialect reading by Arthur Boone entitled "The Balky Mule," and a vocal solo burlesque by Frank Young.

It was announced that the Junior Lions Club is to entertain members of a junior organization from Elsinore with a luncheon at Oma Tea Garden, Tuesday, with a view to the formation of a Junior Lions organization in the Riverside county town.

CHAFFEY TRAPNESTING STATION

Egg Record for Month of Nov.

High Hens for Month

	Hen No.	Eggs
William Scarff	43	27
B. S. Smallwood	319	26
J. C. Mehl	505	26
William Henry	171	25
J. C. Mehl	506	24
Highland Ranch	156	24
J. G. Galanis	93	24
Geo. Smallwood	75	23
L. C. Martin	204	23
Geo. Smallwood	82	23
J. A. Withrow	338	23
Fontana Farms	70	23

High Hens to Date

	Hen No.	Eggs
J. C. Mehl	506	56
B. S. Smallwood	319	55
J. C. Mehl	505	53
William Henry	160	53
J. G. Galanis	99	52
Miller's Poultry	209	51
F. R. Rickel	276	51
Geo. Smallwood	85	50
Geo. Smallwood	77	50
J. A. Withrow	335	50
B. S. Smallwood	325	50

High Pens for Month

	Eggs
William Scarff	192
J. C. Mehl	186
B. S. Smallwood	160
J. A. Withrow	156
Delwin Hamilton	153
H. B. Hamilton	135
L. C. Martin	133
Miller's Poultry Ranch	127
J. G. Galanis	127
George Smallwood	120

High Pens to Date

	Eggs
J. C. Mehl	407
B. S. Smallwood	396
J. A. Withrow	370
William Scarff	367
Miller's Poultry Ranch	363
F. R. Rickel	354
Delwin Hamilton	353
W. Clathworthy	332
H. B. Hamilton	329
L. C. Martin	323

Average per hen for all entries of ten highest hens for the month was 11.18 eggs.

Average per hen, including all hens of each entry, was 8.94 eggs.

WHEN BEES SWARM

An Episcopal missionary in Wyoming visited one of the outlying districts in his territory for the purpose of conducting prayer in the home of a large family not conspicuous for its piety. He made known his intentions to the woman of the house, and she murmured vaguely that "she'd go out and see."

She was long in returning, and after a tiresome wait the missionary went to the door and called with some impatience:

"Aren't you coming in? Don't you care anything about your souls?"

"Souls?" yelled the head of the family from the orchard. "We baven't got time to fool with our souls when the bees are swarmin'."

Xmas Special

On Sale Saturday, December 19

$10.00 Gasoline Coupon Book for $8.80

A Gasoline Coupon Book will make a practical and appreciated Christmas Gift.

Have your worn tires re-treaded and spend what you save on Christmas Gifts.

PAUL FETROW

356 Tenth Street UPLAND

Vulcanizing—Retreading

Books FOR Gift Giving Old and Young

Picture Books for Baby

—Baby Books
—Wedding Books
—Memory Books

Books Are Always Acceptable

See our Line of Pictures and Mottos

Also Fine Line of Bibles

ANDREWS

Book and Stationery Store

112 West A Street, Ontario

IN APPRECIATION

We are indeed grateful for our many Investors and Borrowers in Upland

SAFETY & 7%

PROTECTIVE BUILDING & LOAN ASSOCIATION

Home Office, Los Angeles

Ontario Office 127 West B Street

Ryon W. Watts, Manager Phone Ontario 1076

Under State Supervision

Professor Charles

Psychic Seance Seer

Palmist

Crystal Gazer

THE TRUTH OR NOTHING

Special Reading One Dollar This Week

Satisfaction guaranteed. If in trouble consult the Professor, as he sees all and tells you JUST as he sees it.

Late of San Francisco and Hollywood

Hours, 10:30 a. m. to 10:30 p. m.

SILCOX APARTMENTS Apt. 1 279 2d Ave.

UPLAND

A Trifle More Than 1c per Mile

is what it costs to travel via the Big Red Interurban Cars by using Commutation Ttickets to make daily trips between your home and office.

Live where you like, summer or winter, and let the Pacific Electric take you back and forth.

From practically anywhere that you may be to any place that you may wish to go—there is a Pacific Electric car to serve you.

MAKE THE "RED CAR WAY" YOUR WAY TO TOWN.

It is a Dependable and Economical Service.

Pacific Electric Railway

C. E. MOSER, Agent Phone 12

Own Your Own Home!

This Association will lend you money with which to build or buy and you can pay it back in small monthly payments, with reasonable interest.

MAGNOLIA MUTUAL BUILDING AND LOAN ASSOCIATION

D. E. Palmer, Secretary 272 9th St., Upland

"Blue Ribbon" Milk

FIRST PRIZE was awarded to the Ontario-Upland Creamery at the Los Angeles County Fair, out of 72 entries from Southern California. We won First Prize on Regular Stock. Score: 98 Per Cent out of a possible 100 Per Cent.

The judges have put the "Blue Ribbon" Stamp on our Milk.

Ontario-Upland Creamery

Phones 77—991 110 North Euclid, Ontario

—News Classifieds Will Sell Your Property—

HEADQUARTERS
for
Christmas Gifts
for
MEN
Tempting Smokes in boxes or loose.
L. E. WOODRUFF
237 2nd Ave. Upland

LEGAL NOTICE

Notice of Annual Meeting

The regular Annual Meeting of the Shareholders of the First National Bank of Upland will be held at its Banking House in the City of Upland, State of California, on Tuesday, the Twelfth day of January, 1926, between the hours of ten and eleven a. m., of said day, for the purpose of electing Directors and transacting such other business as may properly come before said meeting.

THE FIRST NATIONAL BANK OF UPLAND,
HARLOW S. WILSON, Cashier.
December 15th, 1925. 6318

IN THE SUPERIOR COURT OF THE STATE OF CALIFORNIA, IN AND FOR THE COUNTY OF SAN BERNARDINO.

Order to Show Cause

In the Matter of the Application of the RED HILL COUNTRY CLUB to have vacated Tract No. 1736 of the RED HILL COUNTRY CLUB SUBDIVISION No. 1.

The petition of the Red Hill Country Club, a corporation, as filed herein asking an order vacating Tract No. 1736 of the Red Hill Country Club Subdivision No. 1, as now on file in the office of the County Recorder of San Bernardino County, in Book 20 of Maps, Page 24 and 25 thereof.

IT IS ORDERED, ADJUDGED AND DECREED that all persons objecting to said order file his objection to the petition or the granting of the order prayed for therein in writing with the County Clerk of the County of San Bernardino, State of California, before the date fixed herein as the date of the hearing of said petition and

IT IS FURTHER ORDERED that Monday the 11th day of January, 1926, at the hour of ten o'clock in the forenoon of said date, in Department One of the Superior Court, is the time and place fixed for the hearing in the above matter, and

IT IS FURTHER ORDERED that a copy of this order be published in the Upland News, a newspaper printed in said County and State, at least thirty days previous to the time set for the hearing of said order.

Dated this 30th day of November 1925

BENJAMIN F. WARMER, Judge.
60t10

Certificate of Business Fictitious Firm Name

The undersigned do hereby certify that they are conducting a Realty and Insurance business in the City of Upland, County of San Bernardino, State of California, under the fictitious name of Upland Realty & Insurance Company, and that said firm is composed of the following persons whose names and addresses are as follows, to-wit:

Henry O. Blohm, 428 First Ave., Upland, California.

Edwin O. Bowden, N. E. Corner 17th and San Antonio, Upland, California.

That no other person, firm or corporation is in any way interested in said business enterprise.

Witness our hands, this 2nd day of December, 1925.

Signed: HENRY O. BLOHM.
Signed: EDWIN O. BOWDEN.

State of California,
County of San Bernardino, ss.

On this 2nd day of December, 1925, before me, H. C. Moore, a Notary Public in and for the said County and State, residing therein, duly commissioned and sworn, personally appeared Henry O. Blohm and Edwin O. Bowden, known to me to be the persons whose names are subscribed to the within instrument, and acknowledged to me that they executed the same.

In Witness Whereof I have hereunto set my hand and affixed my official seal the day and year in this Certificate first above written.

Signed: H. C. MOORE.
Notary Public in and for Said County and State. 6018

PROFESSIONAL CARDS

DR. MARY C. OSWALD
Osteopath
Office House 10 to 4
Calls answered day and night
Phone 380 293 First Ave.
Upland

DRS. A. W. and MARY BLACK
CHIROPRACTORS
Ontario Office: 5-6 Ont. Nat. Bank Bldg.
Upland Office: 439 2nd Ave.
PHONES:
Ontario 712 Res. Upland 41
Consultation and Examination Free

J. B. DRAPER
UPLAND ONTARIO
UNDERTAKING — EMBALMING
Lady Assistant will take charge of ladies and children. Calls made promptly; answered day or night
PHONES: Upland, 5-J; Ontario, 7

Lady Assistant Phone 245
Richardson Funeral Home
The Home of Service
SEDAN AMBULANCE
530 West A Street, Ontario, Cal.

5000 POLICIES IN FORCE
$11,814,683 Insurance on Its Books
and is Still Growing
Phones: Upland, 2-J; Ontario, 36
SAN BERNARDINO COUNTY
Mutual Fire Ins. Co.
J. N. HUEHN, Pres. and Man.
over Ontario National Bank, Rm. 1

A. W. BURT
NOTARY PUBLIC—LAWYER
Practice in both State and Federal Courts. Legal and probate business given the most careful attention. No charge for preliminary consultation.
HAMER BLOCK
299 Second Avenue Phone 584

Cucamonga-Alta Loma News

Mrs. Kincaid Hostess at Bridge

With the attractive colors of the Yuletide season, prettily combined in decorative appointments of living-room and tea table, Mrs. W. J. Kincaid entertained with a delightful afternoon of Auction Bridge Tuesday at her home in Turner Avenue, her guests being members of the Alta Loma Bridge Club and several special guests of the afternoon. Three tables enjoyed the round of games, with Mrs. H. L. Salisbury making honor score. A tempting collation served by the hostess followed the tournament, covers being arranged for Mrs. Charles F. Thorpe, Mrs. W. C. Belden, Mrs. W. H. Converse, Mrs. Gilbert Dzie, Mrs. W. H. Horst, Mrs. W. E. Morse, Mrs. H. L. Salisbury, Mrs. C. B. Motsinger, Mrs. Walter E. Kincaid, Mrs. William M. Kincaid, Mrs. E. S. Bishop and Miss Gertrude Reid.

S. S. Christmas Exercises

Sunday school children of the Cucamonga M. E. Church will enjoy their annual Christmas program and Christmas tree at the church Wednesday evening of next week, Dec. 23rd, at 7:30 o'clock. The program will feature flute and clarinet selections by the accomplished young musician, Miss Ruth Hammond of Compton, and many other delightful numbers.

Nazarine S. S. scholars are on tip-toe, eagerly anticipating their part in the Christmas festivities at the church on Feron Street on Wednesday evening, Dec. 23rd.

"Birds' Christmas Carol" Charming Feature at Alta Loma School

Presenting a Christmas program which was a delight from start to finish and reflecting a great credit on both the young performers and their instructors, pupils of the Alta Loma school, featuring the Christmas play, "The Birds' Christmas Carol" and other entertaining numbers, attracted a crowded house at the school Tuesday evening. A Christmas carol sung by Lisa Helmer opened the program. Pupils of the 5th and 6th grades, Barbara Bridge, Lucille Stoebe, Doris Champion, Loris Hilberg, Olin Habeggar and Leonard Henderson, executed a Christmas drill entitled "The King's Choice," winning hearty applause.

The two-act play, "The Birds' Christmas Carol," with its clever cast of players, brought down the house. Seventh and eighth grade pupils enacted the following characters: Lucille Hilberg, Mrs. Ruggles; Herbert Pyle, Cornelius Ruggles; Marvin Wangler, Clement Ruggles; Luba Cherymisin, Kitty Ruggles; Carolyn Jordan, Carol, the Bird Girl; Eunice Stoebe, Peoria Ruggles; Kenneth Hill, Peter Ruggles; Cathleen Beckley, Little Larry; Eulala Joiner, Mrs. Bird; Reese Verner, Mr. Bird; Melvin Blair, Jack Bird; Phyllis Hervel, Alfreda, the Nurse.

Primary Grades Enjoy Program

First, second, third and fourth grades, Alta Loma school, presented an entertaining little program at the school Wednesday afternoon, with a pretty Christmas tree, old Santa Claus (Kenneth Hill) an' everythin'; each child receiving a big popcorn ball, and all went home happy. Master Arthur Bridge acted the clever roll of Santa Claus, Jr., while Tia Helmer made a cunning Mrs. Santa Claus.

Mrs. B. H. Wilson spent Tuesday and Wednesday visiting with friends in San Pedro and attending the big Christmas party given by members of the Eastern Star in the harbor city.

Wm. Lewis, who has been spending the past seven months with his aunt, Mrs. J. E. Davis of Hermosa Avenue, is in Los Angeles this week to visit his mother.

Mrs. J. E. Davis of Hermosa Avenue has now quite recovered from her recent illness. On Wednesday she entertained as her guests for the day her sister, Mrs. M. S. Norton; her daughter, Mrs. Pearl McCoy, and three children, Robert, Dorothy and Wilfred, and Mrs. Ruby Setsch, all from Verduga City.

Mrs. W. J. Kincaid left for Los Angeles Wednesday to spend a few days with her daughter, Mrs. Walter F. Keen and family, motoring in with her brother-in-law, Ross Kincaid, who had driven out for a short visit with his brother on Tuesday evening.

Mrs. Mary E. Minor returned to her home in San Bernardino Road Tuesday after a pleasant two-weeks' visit with her daughter, Mrs. Ralph Norton (Florence Minor) and family in Los Angeles, and especially getting acquainted with her new grandson, now some six months old.

Among those attending the auto show in Ontario this week were Mr. and Mrs. Frank Hedges, Mr. and Mrs. W. W. Hatch and Mr. and Mrs. George E. Keyes.

Mr. and Mrs. Charles F. Thorpe were hosts at dinner Sunday at their attractive home, Edgemont, their guests being Mr. and Mrs. Jos. Kemna of Upland, Mr. and Mrs. Charles Thorpe, Jr., and children, of Pasadena; Mr. and Mrs. George Thorpe of Los Angeles; Miss Constance Thorpe and Miss Mildred Thorpe. Mr. Thorpe, Sr., who has been home from Saboda Springs, expects to return for a while longer, as he is greatly improving in health.

Mrs. W. B. Harvey, who has been ill the past three weeks at her home in San Bernardino Road, was so far improved as to be able to motor down to Long Beach with Mr. Harvey for the week-end, visiting the latter's cousins, Mr. and Mrs. Frank Mallory. Mr. Harvey enjoyed a deep-sea fishing trip during their stay.

Mr. and Mrs. Ferguson, who are new arrivals in Alta Loma, coming here from the Hawaiian Islands, have leased the Frank Thorpe bungalow on North Hellman Ave. Mr. Ferguson has recently purchased the Adolph Ledig orange grove on Hellman Avenue, and plans to make a permanent home here.

Misses Marian Belden, Ruth Douglass, Lillian Widmer and Sylvia Baumgartner, staff of Alta Loma teachers, attended the Teachers' Institute in Los Angeles Thursday.

Mrs. W. H. Horst returned Tuesday to her apartments in Upland, following a delightful visit with her sister, Mrs. Elizabeth Armstrong in Los Angeles.

Mr. and Mrs. W. B. Harvey are planning a happy family celebration for Christmas, at their home in San Bernardino Road, their guests to number sixteen.

Mr. and Mrs. W. J. Kincaid expect to have with them on Christmas relatives from Los Angeles and Pasadena.

Mr. and Mrs. H. L. Salisbury are expecting to entertain at Christmas dinner Mr. and Mrs. Franklin Roth of Ontario; their daughter, Miss Mildred Roth, of San Luis Obispo, home for the holiday; Mr. and Mrs. Vincent Roth and two children, and Mrs. C. H. Converse of Los Angeles.

Mr. and Mrs. W. Sam Belden of Los Angeles will enjoy the week-end holiday over Christmas at the home of the former's parents, Mr. and Mrs. Wm. C. Belden.

Mr. and Mrs. Gilbert Dzie will be guests for the day at the home of their daughter, Mrs. Florence Marshall, Upland.

Mr. and Mrs. Wm. M. Kincaid of Turner Avenue will celebrate Christmas with home festivities and Christmas tree for little Betty Jean, and among their expected guests are Betty's grandparents, Mr. and Mrs. C. S. Nicks of Redlands.

Mr. and Mrs. J. M. McCleary, Miss Dorothy McCleary and brothers, Francis and Bob, and their aunt, Mrs. Mary E. Bender, of Nogales, New Mexico, are expected Christmas guests at the home of Mrs. McCleary's sister, Mrs. E. S. Bishop.

UPLAND HOTEL
W. S. Avery, Prop.
Transient Trade Solicited
First Ave. and Ninth St.
UPLAND

Christmas
Reduced Fares
For example:
Upland to—

San Francisco	$24.75
Sacramento	23.75
Fresno	15.50
Santa Barbara	7.25

Also for New Years
Ask agent for sale dates, limits.
Sale dates December 18-25; limit January 4.
Proportionate reductions to many other points.
Ask Agent
Southern Pacific Lines
C. E. MOSER, Agent——Pacific Electric Station——Phone 12

FURNITURE
—A Gift that every member of the family will enjoy. For years your wife has been wanting a certain piece of furniture—a table, rug, Divan or lamp to fill up that open space.
We offer you a few suggestions that always make pleasing gifts.

—Rockers
—Windsor Chairs
—Occasional Chairs
—Children's Chairs
—High Chairs
—Fibre Chairs
—Bridge Lamps
—Junior Lamps
—Bed Lamps
—Mirrors

Toys that are substantial are also Gifts of quality

—Doll Buggies
—Cribs
—Kiddie Koops
—Small Rugs
—Bissell Sweepers
—Pillows
—Screens
—Ferneries
—Hoosier Cabinets
—Card Tables
—Day Beds, etc.

KLIMES FURNITURE CO.
—A Safe Place to Buy—
231 N. Euclid Avenue, Ontario Phone 38-W

OVER MARRIAGE IN CALIFORNIA

That California divorces are increasing more than twenty times as fast as California marriages was revealed recently in a report issued by the Federal Department of Commerce, based upon figures from the state records. Los Angeles County led the state in both the number of marriages and divorces during 1924, the report shows.

According to statistics covering marriage and divorce figures during 1924, there were 55,667 marriages and 11,258 divorces. In 1923 there were 55,190 marriages and 9381 divorces. The increase in the number of marriages is only nine-tenths of 1 per cent, while the divorce figures represent a 20 per cent increase.

Only two counties in California, Mono and Alpine, had no divorces. Mono registered nine marriages in 1924 and none in 1923, while Alpine County records show that one couple marched to the altar.

Los Angeles County led the state with 17,538 marriages and 8030 divorces, with San Francisco second and Alameda third.

OUGHT TO HAVE

Tess—Hazel married a man with all kinds of money.

Jess—Who is he?

Tess—A coin collector.—Ski-U-Mah.

Give the gift you'd like to get—a
KODAK
You'll find shopping at our Kodak counter time saving and convenient. Kodaks, $5 up; Brownies for as little as $2—are here to stop the gaps in your Christmas list. And we're here to show them.
Kodakery—monthly magazine for amateurs—is free for a year with every Eastman camera. Regular subscription, 60c.

The best surprise of all—a
KODAK
The IDEAL Year Around
Christmas Gift
Let us show you the Kodak that will happily solve your Gift Problem.

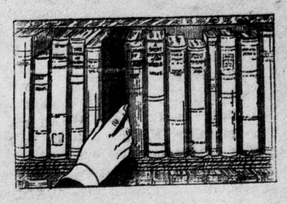

As Gifts for
Kodak Owners
We Suggest—
EASTMAN ALBUMS—always acceptable. The Library Album (illustrated) slips on the shelf with other books. Price $3.25. Other styles in a wide price range.
Kodak Carrying Cases 90c Up
Kodak Portrait Attachment 50c and 75c
Kodak Amateur Printer, $10.00
Kodak Metal Tripods, $2.75 Up
Kodak Self Timer, $1.25
Kodakery 60c a Year

Gladful Holiday Gifts FOR ALL

Hundreds of Practical Gifty things which will radiate with Christmas Cheer throughout the year. You are most welcome to "come in and just browse around."

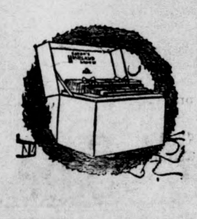

Quality Stationery is Always Welcomed
"Crane's Linen Lawn"
"Ward's Parchment"
and many new French papers in the dainty portfolios.
Plume Pens
Desk Blotters
Desk Calendars
Writing Portfolios
Address Books
Stamp Boxes
and dozens of other most suitable "Write" Gifts.

The "Write" Gifts
Sheaffer Lifetime Pen and Pencil Sets
Parker "Duofold Pens" With Pencils to Match
and the Waterman Ideal "Treasure Chest" Sets
Our Fountain Pen and Pencil Department contains a complete assortment, a size and style for every use. From the tiny "Peter Pan" Pens and Pencils to the Big Red Parker and Jade Green Shaeffers. We will gladly help you with your selection.
NAMES ENGRAVED FREE
On All Gift Pens and Pencils of $2.50 Value or Over

Dennison's Perfume Wax Sets
A lovely assortment of colors and sizes, splendid for Gifts as well as one's own use on letters and Gift Parcels.
"Merry Christmas" and Initial Wax Seals. Be sure to see our display showing how to wrap those Christmas Parcels in a "Gifty Way". Using "Wax Glassine" Paper, etc.

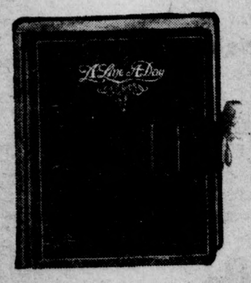

Lasting Gifts of Leather
'Day by Day" and the "Line a day," 5 year Diaries, (some with lock and key) Address and Date Books, Card Cases, Key Cases, Collar Boxes, Memos, Military Brush Sets, Manicure Sets, Brief Cases, Hand Tooled Leather Hand Bags, Purses, Bill Folds, Wallets, and Cigar and Cigarette Cases, etc.

"Gifts That Grow"
Bulbs and Bowls, a most cheerful gift for young or old. These sturdy flowers are easily grown even in the very cold climate; only need a bit of water each day. Packed securely for mailing in their cheerful greeting boxes.

Prices range from 35c for a box of bulbs to $1.00 and $2.00 for the beautiful bowls and bulbs complete.

This Christmas Don't Forget A Signle Soul
We have a Wonderful Assortment of
Greeting Cards
FOR EVERY MEMBER OF YOUR FAMILY AND ALL YOUR FRIENDS

The Christmasiest Gift Dressings Ever
Tags, Seals and Gift Cards, Clever Address Labels, Ribbons and Wrappings, too. The assortment is now ready for you.

Scatter Sunshine With Greeting Cards
"They Cost so Little Yet Mean so Much"

Roycroft
Hand Made Things of Copper
Appeals to the Folks of Refined Judgment
Fits gracefully into the homes of those whose idea of beauty includes usefulness, dignity and true value. Be sure to see our section of "Roycroft."

158 East Second St.
"Frasher's"
GIFT SHOP
"THE STORE WITH THE HOLIDAY SPIRIT"
Pomona, California
Authorized Kodak Dealers

SOCIETY and CLUB

SMART AFFAIR AT RED HILL COUNTRY CLUB—

Ushering in Yuletide festivities at the Red Hill Country Club at the regular monthly Bridge Tea on Wednesday afternoon, the outgoing entertainment committee, Mrs. Paul Nichols, chairman, Mrs. Harry W. Flowers, Mrs. E. S. Smith Neill and Mrs. D. E. Hill, who have served in this capacity the past season so delightfully and efficiently, arranged as a farewell compliment to the some fifty club members and their guests, an exceptionally pleasing afternoon.

Attractive Christmas appointments as expressed in the floral decorations of holly, ferns and red roses, and a jolly old St. Nick in miniature, added their quota of beauty to the always colorful setting of the spacious club house. Tea tables were charmingly centered by pretty baskets of the Yuletide blossom, the lovely poinsetta, with gay streamers of scarlet tulle; tall red candles added to the Christmassy effect. Delicious sandwiches, cakes and choice confections were served by the committee in charge and the presiding hostesses of the afternoon, Mrs. Isaac Baxter and Mrs. Chas. B. Motsinger. Pretty prizes to the winners in the auction tournament were awarded to Mrs. L. E. Alford, Mrs. D. E. Hill and Mrs. C. B. Motsinger.

* * *

CUNNING—HOOD WEDDING—

A pretty home wedding was celebrated at eight o'clock Thursday evening at the home of the bride's parents, Mr. and Mrs. R. S. Hood, West Tenth Street, when their daughter, Gladys Irene, became the wife of T. George Cunning, son of Mr. and Mrs. T. G. Cunning of Cucamonga.

Red roses and geraniums with smilax and ferns were used in effective decoration throughout the house, and the bridal couple stood in an artistic bower of roses and ferns during the ceremony, which was performed by the Rev. Chas. A. Kent, pastor of the First Methodist Church.

Gowned in an exquisite frock of white crepe satin, and carrying a show bouquet of sweet peas and maidenhair fern, the bride met the groom at the altar. She was attended by Miss Lola Naftel, who wore pink crepe de chine. Her bouquet was of pink rose buds and fern.

The groom was attended by Glen McLaughlin. Miss Alice Chilson played Mendelssohn's Wedding March, and during the ceremony Miss Pearl Johnson sang "I Love You Truly" and "At Dawning."

Following the wedding a reception and supper was given by the bride's parents, at which relatives and intimate friends were present. Mr. and Mrs. Cunning will make their new home in Pomona, where Mr. Cunning is associated with the Brogders Company.

* * *

YULETIDE PARTY BY P. E. O. SISTERHOOD—

Members of the P. E. O. Sisterhood, Chapter D.V., enjoyed a merry Christmas party on Tuesday afternoon at the home of Mrs. W. E. Boulton, on Euclid Avenue, when they had a tree prettily decorated and laden with "white elephant" gifts which were distributed and opened with much merriment.

During the business meeting it was decided to fill several Christmas boxes for the veteran soldiers at Sawtelle, and a few other matters were taken care of at this time.

The serving of dainty confections concluded a very delightful Christmas party enjoyed by the two guests, Mrs. William Dool and Mrs. May Squires, and members present: Mrs. W. H. Andrews, Mrs. Thomas Hardy, Mrs. E. E. Hawthorne, Mrs. P. J. Potts, Mrs. V. H. Wilson, Mrs. R. F. Lemon, Mrs. H. H. Fagan, Mrs. F. H. Wallihan, Mrs. A. Umstot, Mrs. Mary Eckerman, Mrs. G. E. McQuatters, Mrs. Ralph Myers, Mrs. A. B. Durfee.

* * *

WOMAN'S CLUB HAVE CHRISTMAS PROGRAM—

The next meeting of the Upland Woman's Club will take place at the Upland Hotel at 2:30 on Tuesday afternoon. This is called the "Christmas Program" in the yearly calendar and means that the members decided that the program would consist of spending the larger part of the afternoon in doing something to make other people less fortunate than themselves, happy. Christmas boxes will be packed and wrapped in approved Christmas fashion for the aged men in San Bernardino County Hospital and also a consignment of similar boxes for the disabled veterans in the Sawtelle Home, the latter work being done under the auspices of the Upland Chapter of the American Red Cross.

* * *

ENTRE NOUS ENJOY CHRISTMAS MEETING—

Gay with Christmas bells and greenery, and with bouquets of roses in evidence of summery weather, the home of Miss Mina Ruesink on West Ninth Street was the scene of a very delightful time Wednesday, when members of the Entre Nous and a few special guests were entertained.

While sitting chatting, the guests heard a noise on the top of the house, which on being investigated probed to be Santa Claus struggling to enter without being heard. As he was discovered, he came into the living-room with his bag of gifts, and distributed them among the guests in his jolly fashion. Miss Helen Thomas played Santa Claus in an effective manner.

Late in the afternoon the hostess served delicious refreshments to her guests. Members present numbered Mrs. Mary Eckerman, Mrs. John Anderson, Mrs. H. W. Hawkinson and son William, Mrs. Miles Harnly, Mrs. Alice Erixon, Mrs. Gust Anderson, Mrs. W. H. Tuttle, Mrs. F. B. Harn, Mrs. T. J. Cromer, Mrs. W. H. Andrews, Mrs. H. C. Hornberg, Miss Ethel Leeke; guests were Mrs. H. H. Thomas, Mrs. L. R. Thomas, Miss Helen Thomas, and Dr. Cora B. Roberts, house guest of Miss Ruesink.

* * *

MRS. TEMPLE HOSTESS—

Entertaining members of the Euclid Avenue Reading Circle, Mrs. L. D. Temple was hostess at her home on Euclid Avenue and Seventeenth Street, assisted by her daughter, Mrs. Lawrence Larrabee of Los Angeles.

The program was a most interesting one, being a continuation of a descriptive talk on her recent travels in Europe by Mrs. Edward C. Harwood, a member of the circle, who spent last summer visiting France, Italy and Great Britain.

Members and guests present were Mrs. Harwood, Mrs. Leavenworth Wheeler, Mrs. Royal Miller, Mrs. Florence Marshall, Mrs. William Bewley, Mrs. Earl W. Paul, Mrs. Arthur R. Hungerford, Mrs. E. W. Elliott, Mrs. O. K. Granger, Mrs. Harriet L. Gray, Mrs. W. Rugg, Mrs. Helen Daugherty, Mrs. John H. Tracy, Mrs. H. Barnett, Miss Mary Foote, Miss Anna Walton.

* * *

MRS. ATWOOD HOSTESS TO STUDY SECTION—

Mrs. O. E. Atwood was hostess to members of the 18th Street P. T. A. Study Section last Monday, at her home on West Sixteenth Street.

Mrs. C. J. Coe gave a short resume of one of the recent books that the club has been reading, a short discussion following.

A hundred and fifty net bags were made and filled with candies and nuts for the Christmas tree that was given on Wednesday evening at the 18th Street School.

A dainty lunch was enjoyed at noon, those present being Mrs. W. L. Warburton, Mrs. A. W. Burt, Mrs. R. M. Umstot, Mrs. W. C. Taylor, Mrs. F. R. Rice, Mrs. C. J. Coe, Mrs. J. B. Goodrich, Mrs. Dave Davies and Mrs. D. J. Cameron.

COMING EVENTS IN SOCIETY AND CLUBDOM

Our Social Calendar is for the use of the public, in avoiding conflict of dates for Upland engagements. Please phone in coming events as far as possible in advance of date of happening.

December 21
Daughters of Veterans holding election of officers at the Upland Hotel, 7:30 p. m.

December 22
The Upland Woman's Club meeting at the Upland Hotel. Boxes for the County Home at San Bernardino and the Soldiers' Home at Sawtelle will be filled.

December 30
Oyster supper and dance, at the I. O. O. F. Hall, under auspices of the Odd Fellows Lodge.

December 31
New Year's Eve dancing party at the Red Hill Country Club for members and their guests.

Grahame's "Serves You Right" Sale
SATURDAY, December 19th
7 Gals of Gasoline for $1.00

Any brand of Gas in the Station—Fill 'er up for your Christmas Shopping!
50c Patching Outfit for 30c
$1.00 Spark Plugs for 50c
Set of Instanton Dust and Valve Caps—$1.00, for 50c

Special Tire Prices

Now's the time, folks. The rubber market is soaring. Get your Christmas present right now.

Sold subject to being in stock.
30x3½ Clincher, Fabric Case ..... $ 8.70
30x3½ Clincher Cords 9.85
30x3½ Clincher Cords 12.95
30x3½ S. S. Cords 14.00

OVERSIZE
31x4 Extra Ply Cords $22.00
32r4 Extra Ply Cords 22.50
34x4½ Extra Ply Cords 29.00
30x3½ Tube 2.50

Valvoline, the bulk gal., 90c

Coupon Books on Special Sale this day.

Be sure to get your—
Free Turkey Coupons
with each and every purchase. These birds will be given away on the 23rd inst., in time for Christmas Dinner.

Come in and look over our assortment of Xmas Presents. No better suggestion than a Tire and Tube or one of our $10.00 Coupon Books and let them buy what they need most.

GRAHAME'S
Super-Service Station
"SERVES YOU RIGHT"
PHONE 42 UPLAND, CAL.

Weekly Specials!
Dec. 19th--Dec. 24th Inclusive

Plain White Sheet Blankets
Single, 72x99—regular $2.25 each—Special—$3.75 Pair

Metiline Table Crushes—a Christmas Gift ready to mail—Regular $1.50—Special $1.19

2 only—Embroidered Flannel Dress patterns—Regular $12.50—Special $9.00

1 only—Pure Wool Bat, standard size, weight 2 lbs.—Regular $4.25—Special $3.50

Reynolds-Harnish Dry Goods Company
267 E. Ninth St. Phone 547
Upland, Calif.

For Him! For Her! For Them!
Comfort Slippers

We have an extensive stock of well made, attractively trimmed Xmas slippers for women in varied dainty colors—so pretty you could hardly imagine a lovelier Xmas gift.

And for the little folks — cozy little slippers — soft and snugly warm. Attractive styles and lovely colors make them most welcome as gifts.

Something pleasing — something useful—something that a year from now will still be a constant reminder of your Christmas thoughtfulness. Can you think of any gift for a man that says, "I wish you comfort" any more than slippers?

Xmas Hosiery
—for Her or Him—is always very welcome. Let us show you the newest in men's sox and women's hosiery—what they would buy for themselves if they had their choice.

GOODBAN'S BROWNbilt SHOE STORE
241 2nd Ave. UPLAND Phone 117-J

A Splendid Christmas Gift

And one that will be appreciated by every man, woman or child, is a bank book issued in their name and showing an initial deposit in any amount from $1.00 up.

Make your Christmas shopping easy by giving a Bank-Book to all those on your Christmas list to whom such a gift would prove an acceptable remembrance.

A Savings Account once started is an incentive to start more.

The COMMERCIAL National BANK
The CITIZENS Savings BANK

Order Your
Christmas Tree Today
We will Deliver When You Want It

Mixed Candies, without Gum Drops 20c
French Cream Mixed 25c
Old Time Choc. Drops 20c
Asst. Flavors Chocolates 25c
Jelly Beans 20c
Burnt Peanuts 25c
Fresh Mixed Nuts 30c
2 lbs. Dates 25c
1 lb. Cluster Raisins 20c
1 lb. Box Fancy Chocolates 45c
Late Howe Cranberries 20c
Extra Fancy Jonathan Apples, per box $3.00
Extra Fancy Spitz Apples, per box $3.25

Phone Your Order to
JOHNSON & BROWN
Phone 602 281 Second Avenue
Free Delivery

A Gift of Comfort--
Felt Slippers

Priced from 95 cents to $2.00

The Bootery
104 North Euclid, ONTARIO

Candies---
Fresh—a good assortment that is sure to please—
Chocolates—Cream—Christmas Candy in bulk.
Oranges, Grapefruit, Lemons, Persimmons, Red Apples
Assortment of Christmas Nuts
Order your Christmas supply before the rush.

R. M. KLINDT
"Good Things to Eat"
—Call 237 for Groceries—We Deliver—FREE.

The Upland News - - $3.50

City News

Mr. and Mrs. W. E. Boulton and daughter, Miss Elizabeth Boulton, 406 Euclid Avenue, leave tomorrow by motor for Tuscon, Arizona, where they will spend the Christmas holidays as guests of Mr. and Mrs. Prugh Herndon (Ellen Boulton) and Mrs. Frank Carroll, sister of Mrs. Boulton. Miss Ione Hallock and Miss Marion Scheibe, teachers in the local school district, will accompany Mr. and Mrs. Boulton, and visit friends in Tuscon during the vacation.

Upland friends will be delighted to hear of the arrival at the home of Mr. and Mrs. Frank D. McCulloch of a baby girl, Dec. 9th, who has been named Katherine Elizabeth. Mr. McCulloch is a son of Mrs. Adda McCulloch of Camp Baldy, and Mrs. McCulloch will be remembered as Miss Esther Goss.

Clinton Youngstrom is expected home on Sunday from San Francisco to spend the Christmas holidays with his mother and sister, Mrs. and Miss Youngstrom of Laurel Avenue.

The Upland Laundry, good quality, prompt service. Phone 731. 64t1

Mrs. W. T. Blaikie of Pasadena is spending a few days at the home of her sister, Mrs. George Barlowe, while Mr. Blaikie is accompanying E. C. Rittenhouse of Santa Cruz, who is Grand Master of the Masonic Lodge, on an inspection of all the lodges of Southern Calif.

Dr. and Mrs. R. M. Robinson of San Francisco are guests at the home of their cousin, Mrs. M. Hightower, having come south for the holidays.

The Daughters of Veterans will hold their election of officers next Monday night at 7:30, at the Upland Hotel, and all members are urged to be present.

Allan Sapp of San Pedro is expected here soon to spend the holidays with his sister, Miss Helen Sapp, bookkeeper at the Old Baldy Citrus Association packing house.

Mr. and Mrs. Jesse H. Payne, former residents of Upland, but who now reside at Carmel-by-the-Sea, are guests of Upland friends this week.

Louise Bennett, daughter of Mr. and Mrs. Roy T. Bennett, wishes to thank her friends for their votes in Mac's Doll Contest, and will appreciate their continued interest. 64t1

Out-of-town shoppers are finding the recently opened Community Cottage a great benefit during the holiday season. Many are taking advantage of a warm, comfortable place in which to rest on their shopping expedition, and also to tie up parcels and write notes for Christmas. As the cottage is directly opposite the postoffice it is particularly convenient for those wishing to mail their parcels and letters before returning hom.

Why not consider making a present that is different—a Hat to sister or mother will be appreciated. We have many good values. The Hat Shop, East Ninth St. 64t1

Mrs. D. F. Smith, who has been a guest at the home of Mr. and Mrs. S. E. Spicer for several weeks, left yesterday for her home in Des Moines, Iowa.

A. L. Pochin, accompanied by his sister, Miss Agnes Pochin, left on Wednesday for Denver, Colo., where they will visit relatives over the holidays.

H. G. Eckstein, accompanied by his daughter, Mrs. Lester Baldwin and her two sons, Willis M. and Lester, Jr., from Beverly Hills, are leaving tomorrow for Chicago, where they will spend the holiday. Mrs. Eckstein, who has been spending a few weeks in Chicago, will accompany them back to Upland some time in January.

Mrs. Mable Eberts, who has been visiting at the home of her son, Carl Eberts, 560 Second Avenue, is leaving today for her home in Chatham, Ont.

Mr. and Mrs. Tom Oliver returned to Upland yesterday after an extended stay in Santa Barbara.

Friends of Mrs. Zelah Farmer will be pleased to hear that she is resting nicely after an operation for appendicitis that was performed yesterday at the San Antonio Community Hospital. Dr. Webber is in charge of the patient.

Santa Claus came early to Mr. and Mrs. Paul Fetrow and left them a nice new Overland sedan as a Christmas gift.

Two of Walter Allen's trucks and trailers, loaded with orchard heaters, left yesterday for Santa Paula. There were 14,050 heaters in the lot.

Charles Hunting of Santa Monica and his brother, Leon, from Los Gatos, arrived in Upland yesterday, called here by the serious illness of their sister, Mrs. Ben French.

Special prices for the following week in every Friday's Upland News. Where? Reynolds-Harnish, Page 4. 62Ftf

Mr. and Mrs. E. L. Bennett of Lyndon, Wash., are visiting at the home of their nephew, R. T. Bennett, 845 East Ninth St. Mr. and Mrs. Chas. Sinkenbinder of Eagle Rock, accompanied the northern visitors to Upland yesterday and were dinner guests at the home of Mr. and Mrs. Bennett.

W. W. Mather of Laurel Avenue, and a member of the Chaffey faculty, spent Thursday in Los Angeles on business.

The Christmas shoppers are pleased with our excellent line of Table Linens, Linen Towels and Handkerchiefs; also a good line of Flowers, Perfumes and Novelties.—The Hat Shop, East Ninth St. 64t1

Mr. and Mrs. P. R. Friesan and their son-in-law and daughter, Mr. and Mrs. Albert Frey, have arrived here from Dallas, Oregon, to spend a couple of months. They have lived for the past four years in Oregon, coming there from Manitoba, Canada, and after seeing something of this state, they plan to return to their Canadian home.

San Bernardino Post will be host to the San Bernardino County Inter-Post Council of the American Legion next Tuesday evening. The meeting will be held at the new Fontana Farms Inn.

We frame more Pictures every day.—Manker & Benson. 62t10

Friends of Mrs. J. W. McConkay will be sorry to hear that she is on the sick list.

Louis Velarde, charged with carrying a concealed weapon, was arrested by Deputy Sheriff J. A. Larson yesterday at Wineville. Velarde was arraigned before Justice Donnelly of Etiwanda and released on $50 bail for appearance Dec. 28.

She will be delighted with a gift of hand-embroidered Undies, Apron, Etc. We have finished articles that we are now making a good discount on for the Christmas shoppers.—Upland Art Shoppe East Ninth St. 64t1

Mr. and Mrs. Howard Graves have as their house guest Fred H. Huss from Mendicino, who will spend several weeks in Upland.

Approximately twenty new residences will be under construction in Glendale Park Manor early in January.

OWNERS EXCHANGE HOUSES

Two Upland families will have new homes in which to celebrate Christmas this year, Mr. and Mrs. Charles Haughs and Mr. and Mrs. C. Drake having effected a change of residences this week.

The home on Ninth Avenue north of Tenth Street, built a year ago by Mr. Haughs, has been exchanged by him for the Drake house on San Antonio Avenue near the old hospital, half an acre of land going with the latter place. As Mr. Haughs is deep in the rabbit and chicken business, owning three hundred of the former and a number of the latter, he found he needs more land on which to take care of his increasing industry. Both families are busy moving before Christmas and hope to be settled before the festive day.

ONE LOOK

Ethel—Was it a case of love at first sight?

Enid—Absolutely. As soon as I saw him in his new Rolls-Royce

MAC THE MEDICINE MAN, Inc.

A Community Institution Catering to Your Health Beauty, Comfort and Convenience

For Mother

Gifts that give—

"That Touch"

to the Living Room or BOUDOIR. Such as dainty little Vases. We have some that sell for twenty-five cents, some at thirty-five cents and fifty cents and a Dollar.

GIFTS: We have an unclassified myriad of gifts that are as unusual as they are desirable.

Phone UPLAND 719 and make your appointments now at

THE BEAUTY SPOT

For any branch of Beauty Work you will find Our Service particularly pleasing—Mac says so.

For Daughter

THE FOUNTAIN OF YOUTH

Is prepared to help you with your Christmas Party Service. While you are selecting the things to decorate your home, tree and table, ask one of our Fountain Ladies about something special in Christmas Ice Cream.

For the Boys

That live on lively competition we have a number of desirable things BUT here are three that always please—

Soft Leather Joy BALL, One Dollar

Junior Foot Ball, One Dollar

A complete set of Junior Boxing Gloves, $1.50

RAINBOW RUBBER BALLS All sizes starting with Ten cents and going on up to $1.25 for the big ones.

You just can't break them—Mac says so.

For Son

Brynging in the Boare's Head

There is something so abundantly human interwoven with the legends and traditions of CHRISTMAS festivities.

The delightful illusions of childhood. The idealistic hopes of the HUMAN HEART that come to fruition at this time. That reflected ray of sunshine that we may pass on with kindly understanding. Tolerance of the standpoint of pell-mell, exuberant youth in its playtime, with its abundance of Hope, is the essence of remaining young—at least in spirit. In those beloved and inspired PROSE-SONGS of ADDISON, IRVING, DICKENS and other kindred souls we find again in subtle flayvoure the mellow Yule-tide reactions of our forefathers.

Joy-Producing Games

The essence of good entertainment is to be able to amuse yourself—and others.

With this thought in mind we have provided for your selection of DESIRABLE, new and unque GAMES put up in trim and attractive boxes. For almost any amount you wish to invest (twenty-fie, fifty cents and up) you will find GAMES that will thrill the youngster, please the older and in general spice the atmosphere of HOME life—Mac says so. The REGULARS are always popular and in continuous demand. Rummy, Pit, Rook, Bunco, Radio, Authors and the like are here for you, too—Mac says so.

—TOYS—

In these we have tried to select only the sturdy, well-built types that give lasting service. They have proven popular from the start.

KODAKS

There is a desire inherent in every one, young and old, to OWN A KODAK. Its use is a pleasure-producing adjunct in family life.

At beach or mountains it records moments rich with play and adventure, and at school or college it strengthens the ties of friendship and supplies an indelible panorama for the years to come.

Whether it is the Folding Kodak, the Junior Kodak or its little half-brother, the BROWNIE, we will be delighted to initiate you into the mysteries of its simple operation.

From $2.00 or more you are entitled to a representative of the finest picture-taking machines in the World—Mac says so.

We are offering a nice assortment of HAND BAGS AND VANITIES at very attractive prices.

This year the DeVilbiss People have outdone themselves in producing

PERFUMIZERS

of unusual beauty. We have also their new Perfume Applicator Bottles.

The colors and designs in both these lines are exceedingly attractive. The prices range on from seventy-five cents.

—And PERFUMES. The Gift Packages and Frenchy Flasks of COTY, Houbigant and other worthy Contemporaries furnish us with perfume products we are delighted to show.

Gifts in White Ivory

—in shell and amber toilet articles and handsome effects in Manicure Roll Ups.

Gifts in Elegant Stationery, in Fountain Pens and Eversharp Pencils.

—CANDY—

If you can't "Tell the Sweetest Story Ever Told" when you are aided and abetted with a SUPER-Cargo of MAC'S CHRISTMAS CHOCOLATES you are utterly and teetotally Hopeless.

Foresides and carefully dusted Divans are yawning for the Hero who has the gentlemanly crust to commandeer an evening and furnish the candy-coated inspiration for speculative matrimony.

And you gallants of yesteryear—

HOW LONG SINCE YOU TOOK WIFIE HOME A BOX OF CHOCOLATES?

However, we want to be sweet about it. We want you to know that while we have the HOWITZERS and ammunition to bombard the unconquered heart, we also have that surprise package your good wife has been looking for for many moons. Check—Mac says so.

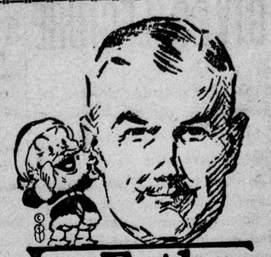

For Father

Women find it pleasant and convenient to shop for the

MAN'S Gift at MAC'S

We have some HE-MAN'S BILL BOOKS, made from Spanish Tooled Leather, sewn with black buckskin. Some are decorated with the insignia of various orders and organizations such as Rotary, Lions, Masonic, Commandery, American Legion.

Besides these we have a great assortment of hand-picked articles in Men's Leatherware.

Cigars in Holiday Boxes, Tobacco, Cigarettes, Pipes and Cases and those articles that are as dear to the "HIM" as Toiletries and sweets are to the "HER."

Our desire is to make it EASY for you to make your gift selections.

Up-Stairs and to the Right on the MEZZANINE

Christmas Greeting Cards

Seals, Tags and the like.

Christmas wrappings, Twine, Christmas Tree decorations, Candles and Holly Boxes.

Just one of the extra-additions to Mac's Christmas Shopping Service.

For the Babies

We have some of the cutest things you could imagine. We certainly invite you to investigate our Baby Gift Department and see the things for yourself —Mac says so.

For Baby

Cheerfully yours,

MAC THE MEDICINE MAN

And His Trusty Crew

A Friendly Drug Store in a Friendly Community. The Rexall Store. Upland, Cal.

Let These Gifts Say "Merry Christmas" For You!

Golf Hose

Imported golf hose—All wool

$3.75 and $4.50

Lisle Golf Hose.....$1.25

You will please a man if you get him

Gloves

If they shouldn't fit, he can exchange them after Christmas for the correct size.

Bed Room Slippers

—A gift for any or every member of the family.

Luxite Lingerie

A gift that will please any young lady, or her mother.

In choosing Luxite you choose the best.

—Christmas Greeting Cards—

VERY ATTRACTIVE ONES FOR FIVE CENTS

Glove Silk Vests.....$3.50

Glove Silk Bloomers.....$5.00

Brassiere and Step-in combined—

$6.00 and $6.50

—Luxite Pajamas, corn colored

—Step-in Sets

—Teddies

Luxite Lingerie Pleases.

RUBBER APRONS—in gift boxes—

85c to $1.75

What to Give "Her"

We will help you choose it, and wrap it for you—all ready for you to hand it to her on Christmas.

Week-End Cases

When she is away from home she likes to have everything look the very best. She will appreciate these attractive Week-End Cases.

Silk Lined—

16 inch $6.50

18 inch $7.00

A finer one—hand turned—

16 inch $9.75

Gift Boxes

Are very easy gifts to choose—

—Belts and garters

—Belts

—Garters and arm bands

Suspenders and Garters

—Suspenders

—Ties

Santa Claus invites every boy and girl to meet him at Atwood's next Thursday. In the morning at the Upland Store. In the afternoon at the Cucamonga Store.

J. J. ATWOOD CO.

Upland **Phone 122**

The First National Bank OF UPLAND

I KNOW MY BANK IS SAFE

The man who chooses his bank with care can say this. For he chooses a bank that pays him a fair interest rate—but not too high for absolute safety.

He KNOWS that his bank must make more money than it pays out. That's why he banks where the outgo isn't high enough to necessitate investments that MIGHT not be safe.

You are cordially invited to start your account at this bank.

The Upland News

$3.50 a year

—and well worth the price

Useful Gifts

—**Handkerchiefs**—dainty little hankies of linen, crepe, lawn and voile.

— **Slippers** — charming boudoir slippers of felt, or dainty mules of quilted satin.

—**Toilet Pieces** — powder boxes, mirrors, combs, hair brushes, manicure articles.

—**Toilet Sets** — twelve to eighteen pieces in ivory, celluloid and sterling silver.

Bobolink Hosiery

—A beautiful hose in all shades, guaranteed—
Per pair $1.25

A full line of

TOYS for the CHILDREN

of every age. Fine games for the grown-ups. Don't fail to stop in and see what Santa has left for you to choose from.

P. E. Ostran & Co.

Dep't Store ONTARIO, CAL. Euclid at "B"

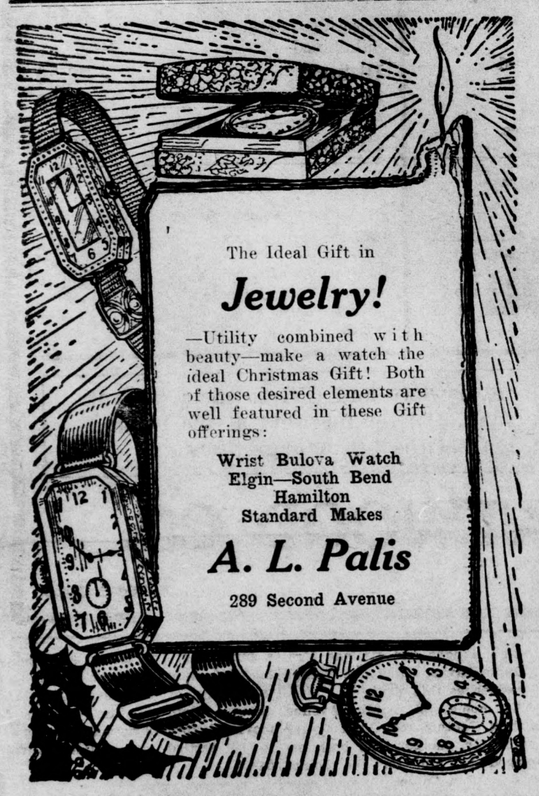

The Ideal Gift in

Jewelry!

—Utility combined with beauty—make a watch the ideal Christmas Gift! Both of those desired elements are well featured in these Gift offerings:

Wrist Bulova Watch
Elgin—South Bend
Hamilton
Standard Makes

A. L. Palis

289 Second Avenue

Every Boy Wants One—

Ball-Bearing VELOCIPEDES

Steel frames—Rubber tires—Padded saddle—Adjustable handle bars.

CHRISTMAS SUGGESTIONS

—Knives
—Bill Folds
—Sporting Goods
—Tennis Rackets
—Footballs
—Ball Gloves
—Games
—Roller Skates
—Leather Novelties
—Driving Gloves
—Thermos Bottles
—Bicycles
—Tricycles
—Scooters
—Wagons
—Wrist Watch
—Flashlights
Toys—Doll Buggies—Fishing Tackle

Palmer's Sport Goods Shop

Phone 19-J Upland

Christmas Candy

For Everybody

Christopher's in bulk and fancy pound boxes.
Fruit Cake—Cookies—Fancy Cakes
Fruit Cake, per lb. 50c
Everything in the Bread Line

NELSON'S BAKERY

Phone 343 Second Avenue, Upland

The Upland News $3.50 a Year—and Worth It

Church and Sunday School

MENNONITE CHURCH
Corner Campus and Washington
Rev. M. Horsch, Pastor

Coming Sunday being the last Sunday before Christmas, the services and meetings bear upon the blessed Christmas story.

The preaching service begins at 10:30. Remember the time. Some have come late the last few Sundays and missed a part of the service. They were not informed that our time is 10:30 a.m. The text for the sermon is found in St. John 1:11-12: "He came to his own and his own received him not." The Male Chorus will render very appropriate Christmas carols, "Joy to the World," and "Silent Night."

Sunday School begins at 9:30. The classes will study the visit of the Wise Men from the East, Matthew 2:1-12.

The evening programs of the three Endeavor Societies, beginning at 7 o'clock, will also bear upon the Christmas message.

Preaching service 7:45; subject of the sermon, "A Christmas Story."

Come and enjoy our meetings with us.

CHRISTMAS PROGRAM

Mexican Presbyterian Church of La Verne will give a Christmas program in the three places where it is working, as follows:

San Dimas, Wednesday, Dec. 23rd, in the Grammar School, at 7 p.m.

Upland, Thursday, Dec. 24th, in the American Presbyterian Church, Ninth and Euclid Avenue, at 7 p.m.

La Verne, Friday, Dec. 25th, at the old college between C and D Streets, at 7 p.m.

We cordially invite all the American people to attend the program. Our program is your program. We all are members of one great family and we serve the one great Heavenly Father. Amen!

Sotero Mageno, Pastor

METHODIST CHURCH
Rev. C. A. Kent, Pastor

Christmas services morning and evening. Sermon in the morning with special music and a beautiful Christmas cantata in the evening entitled "Incarnation."

At 11 a.m. the pastor will speak on "Shall We Accept God's Gift of Goodwill? What Will This Mean?" The special music will be two anthems entitled "Joy to the World" and "While Shepherds Watched Their Flocks." Mrs. R. J. Wilson will sing a solo entitled "There Were Shepherds."

The Sunday School meets at 9:45 a.m. We are asking the cooperation of every member of the congregation and friends who have no other church home to help us break all previous records in attendance. Come and bring the family and visitors.

The Young People's devotional meetings are at 6:30 p.m. They meet in three groups. The Intermediate will be led by Edward Kirk, the High School by Harland Horak, and the Senior by Harold J. Stickney.

At 7:30 p.m. both the morning and evening choirs will unite under the direction of Mrs. R. J. Wilson in the rendition of the Christmas cantata "Incarnation," by Nevin. The soloists will be Mrs. Susan B. Mehl, Miss Lulu Finney, Mr. Ralph Marr and Mr. W. W. Horak. Mrs. Wilson will sing "In a Manger Lowly," accompanied by a violin obligata by Miss Marian Short. Mr. V. B. Anderson will give a violin prelude entitled "The Holy City." A cordial invitation is extended to everyone. Attend church somewhere this Christmas Sunday. If you have no other church home in Upland, come with us.

ST. MARK'S CHURCH
Euclid Avenue and F Street
Rev. Bert Foster, D.D., Rector

Fourth Sunday in Advent—Sunday School, 9:30 a.m.; morning prayer and sermon, 11.

Friday being Christmas Day, there will be services in the church at 7:30 and 9:30 a.m. The second service will be fully choral with special anthems and hymns, the order of service will be printed in full in the Tuesday edition of The Upland News. Friends willing to donate greens, flowers or other things for the Christmas decorations are asked to notify the rector or some member of the Altar Society as soon as possible so that we may know what to expect.

We had hoped to have a special organ recital this Sunday afternoon with lecture on organ building by the Rev. M. I. Kain of Covina, and the choir of the Upland Presbyterian Church, but the lecturer cannot come until after the holidays and we have asked our good friends who are to sing for us to postpone their service until later. Due notice will be given.

The offering on Christmas Day is asked towards the organ fund as we desire to settle for it as soon as it is accepted by the organ committee. As everybody knows, it takes a week or two to test and adjust a new instrument and this is being done as quickly as possible.

Let us all keep Christmas in our hearts, in our homes, and especially in our attendance in God's House on Christmas Day.

Items For The Home

make most desirable gifts

Lamps
Bridge Lamp
Lovely hand decorated glace shade
Dishes, in good ssaortment
Simmons' Beds

CHAIRS
Every style from easy living room chairs to kitchen chairs, comprise the collection we present for the Gift Seeker.

BED ROOM AND DINING SUITES

Upland Furniture Co.

Phone 131 Second Avenue, UPLAND

Xmas Is Coming!

What could be a better **Xmas Present** for the **whole family** than one of those **New Super Automatic Hotpoint Ranges** that are Safe, Economical, Convenient and quick.

Or if you are already lucky enough to have one let it be one of the Electric Refrigerators, **The Kelvinator,** which keeps the food in the Safest, most Economical and Convenient way.

There are many other smaller Electric Appliances that make wonderful gifts also. Let us tell you about them and give you our prices and terms.

ONTARIO POWER CO.
LIGHT POWER

Phone 20

DR. JOHN M. TUTT GIVES LECTURE

A capacity audience greeted Dr. John M. Tutt, C.S.B., member of the board of lectureship of the Mother Church, the First Church of Christ Scientist, Boston, Massachusetts, last night at the Christian Science Church, when he delivered his lecture on the subject, "Christian Science: Progressive Christianity."

Dr. Tutt said in part as follows:

Infinite progression is the evolution of man's destiny. Destiny is what God has in store for man. That fate alone awaits each of us, a rate inexorable but benign. There is no evil destiny. "Fear not, little flock: for it is your Father's good pleasure to give you the kingdom." To do what God has for us to do, to receive what God has for us to receive—that is evolution. Such is man's free moral agency.

True progress is the attainment and maintenance of man's reflected dominion over all. Man's obedience to divine power and wisdom is his reflection of that power and wisdom. Man knows he has by reflection God's dominion over the spiritual works of His hands and also over the material counterfeits of those works. My friend, assume that dominion. Are you averse to giving up some cherished bad practice or perhaps some enslavement, through hesitancy to use will power? Remember, the will to do right is the human mind's nearest approach to the divine dominion. Government by divine Principle fosters the determination to do right. Be willing to do right. Be unwilling to do wrong. Remember Jesus who stood steadfast in the face of temptation. Remember Mrs. Eddy who would not be swerved from her course unless God turned her; God alone could change her mind. Steadfastness in the truth is an essential of true progress. Make up your mind to do right and you will enlist all the force of omnipotence on your side. In such determination human will has no place. Are you waiting for God to remove an obstacle or a bad habit? Go out after it, act, work with God and expect great things. To the extent that you immerse yourself in the divine Mind, you will emerge the victor over evil, for all moral fruit is of the human mind and requires human will to commit it. The will to do right is a defiance of human will. Out of temptation overcome, not yielded to, comes spiritual strength. After the victorious argument Jesus had in the wilderness with personal sense he "returned in the power of the Spirit into Galilee, and there went out a fame of him through all the region round about." The fame of Jesus was based upon his spiritual power to heal the sick and the sinning and to comfort the sorrowing. My friend, would you, too, be strong in spiritual might? Would you be more useful to suffering humanity? Then wrestle with the arguments of error and prevail through reliance upon Christ, spiritual Truth.

A Christian is no stronger than at this point of contact with the world. Also he is no more useful than at that point. There is neither isolation nor segregation in Christian Science. In obedience to Christ's command Christian Scientists literally go into all the world and preach the gospel to every creature. Oh! blest assurance that "shod with the preparation of the gospel" we may tread our way along the whole of the road with feet unswollen. Christ's healing and saving virtue will go out to whomsoever touches Truth's garment on life's highway. Shall not Christians be always so clothed and available? We cannot let the rest of the world go by.

GOOD MEMORY

"You must have a wonderful memory. I've been told you can remember the man who was vice-president in '84."

"Yes; I was."—Life.

LONG WAIT

"That's old Dodder just come out of the telephone box. He's turned 92."

"Heavens! How old was he when he went in?"—Answers.

EASY

Mary — I know your favorite word, dear.

Anita—What is it?

Mary—The last one.—Answers.

CAUTION!

Many people who should advertise and don't—remind one of the Georgia cracker.

Barefooted, he sat on the steps of his tumbledown shack, smoking a corncob pipe.

A stranger stopped for a drink of water. Wishing to be agreeable, he said:

"How is your cotton coming on?"

"Ain't got none," said the cracker.

"Didn't you plant any?" asked the stranger.

"Nope," said the cracker; "'fraid o' boll weevils."

"Well," said the stranger, "how is your corn?"

"Didn't plant none," said the cracker, "'fraid there wa'n't goin' to be no rain."

The stranger was abashed, but cheerful still.

"Well, how are your potatoes?" he asked.

"Ain't got none," said the cracker; "'scairt o' potato bugs."

"Well, what did you plant?" said the stranger.

"Nothin'," said the cracker, "I jest played safe."—The Recorder.

PATRIOTIC

"I just bought a Rembrandt."

"Well, American cars are good enough for me!"—Judge.

TACT

Jerry—Hello, Fred! Could you change a ten-shilling note?

Fred—Yes, I've got the change.

Jerry—Then lend me five bob, will you?—Answers.

SERVICE WITH SCG COURTESY

MEN
Be Original This Christmas
ROPER

The Gift Supreme

Instead of the same old check why not make her a real gift this time? She would never think of spending her Christmas money for a Gas Range.

Therefore, it's up to you now to see that she receives the one gift that will make her happy—not for a single day—but for many years.

Buy a Roper for Her Kitchen

Southern Counties Gas Company

District Superintendent

121 East "A" Street
ONTARIO

—There's Nothing Like a News Want Ad for Best Results

The "Pep" of Young Folks

—Usually finds an outlet in Music. Singing and playing and dancing to the snappiest song hits is as much a part of their young lives as the air they breathe.

May we suggest the following:

—Ukuleles
—Uke-Banjos
—Violins and Accessories
—Mandolins
—Guitars
—Cornets
—Saxophones
—Drum Outfits
—The New Orthophonic Victrola
—Magnavox Radio
—Fada Radio
—Pianos
—Piano Benches

Ford Bros. Music Co.

Musical Merchandise of Merit

315 North Euclid, ONTARIO Phone 187

We can name growers in every section of the State who have used the

Gaviota Brand Fertilizers

for more than fifteen years, and who are producing some of the largest, best and most profitable crops grown in California—using our complete Fertilizer, Nitrogen, Phosphoric Acid and Potash.

LOCAL REPRESENTATIVES:

Leigh Thompson
North of 11th Street, Upland
Alta Loma and Cucamonga
Tel. 439

W. F. Naftel
11th St. South, Upland
Ontario and Narod
Tel. 385-J

Gaviota Fertilizers are manufactured by

Pacific Guano & Fertilizer Company

718 Central Building Los Angeles

ALL COUNTIES SHARE DEPOSITS

The State Treasurer of California handles all the money that is paid to the state in the way of taxes, interest on bonds held by the state, or on bank deposits made by the state and all moneys from other sources.

In the pioneer days, the right of securing whatever interest could be obtained from deposit of public funds was commonly regarded by the state treasurer as one of the perquisites of his office.

Now, whatever funds may be available for deposit in banks are all so deposited, instead of being hoarded in the vault of the state treasurer. These deposits are of great value to the state and materially assist development by supplying funds to the banks in every section for agricultural, industrial and other purposes. Aside from this, the revenues accrued as interest from the deposits thus distributed have recently become a source of much material profit, and indicates material improvement in that branch of our state government.

At the close of the fiscal year ending June, 1922, the bank deposits at the call of the state treasurer, in about 220 banks throughout the state, aggregated $21,821,500. These deposits yielded a revenue of approximately $690,549, which was nearly 52 per cent in excess of the previous high revenue from such sources and was equivalent to an average of 3.11 per cent.

During the current calendar year, it is estimated that similar deposits distributed among 380 banks aggregating $30,974,600, will yield a revenue of $1,200,500, which is equivalent to an average interest in excess of 3.87 per cent.

The total amount of interest on bank deposits collected by the state treasurer during the calendar year ending December 30, 1924, was $999,547, and the amount to be so collected during the current calendar year will be $1,200,500, giving a total for the two-year period of $2,200,047. The sum of $1,200,500 to be collected this year exceeds by $651,000 the sum collected during any two-year period by any previous state treasurer, and is $700,000 in excess of the estimate made by the tSate Budget Board. The amount on deposit this year is 41 per cent larger than the sum on deposit in 1922, when these deposits first passed the $20,000,000 mark; the interest returns will be 71 per cent in excess of those for that year. The state funds thus distributed as bank deposits are alloted in as equitable a plan as possible throughout the state. The deposits go to about 380 banks, covering 48 counties and 100 cities and extending literally from San Diego to Siskiyou.

The old system of forcing banks to compete with each other in making bids of interest to be paid has been laid aside and an equitable rate according to the current rate of interest has been established for all banks.

No county has been denied funds from the state treasury. Some counties do not require and do not apply for such deposits, but every county that seeks these deposits is benefited alike, irrespective of the section of the state in which it is situated.

The amount of the deposits vary from several thousand in small country banks to more than a million in some of the larger banking institutions in the larger cities, and although all deposits are subject to immediate call, those with the smaller country banks are rarely disturbed. The heavier deposits are made with institutions of large resources so that at times when the state needs funds, the state treasurer may call upon these banks without materially affecting their current interests.

Aside from the repute and stability of the banks to which state funds are entrusted, the state requires other substantial security so that the peoples' money may be guaranteed against any financial catastrophe. Particular attention is given to the class of security accepted from banks, and they must be of a quality and amplitude sufficient to safeguard the interest of the state.

In conclusion it may be pointed out that during the fiscal year ending June, 1920, the receipts in the office of the state treasurer aggregated $58,742,109, and the disbursements $59,690,000. Within the brief period of four years, these revenues and disbursements have nearly doubled and at the close of the fiscal year ending June, 1924, they were respectively, receipts $105,219,928; disbursements, $100,116,747.

Despite these increases in the volume of business handled, and the continually greater responsibilities and clerical work, the work of the state rteasurer's office is conducted by a staff no larger than a decade ago. Results superior and more profitable to the taxpayers are being secured apparently by more efficient methods of administration.

PLEDGE AID TO MAKE SURVEY

As a result of the fifth annual "Friends of the Mexicans" conference held at Pomona College recently, Southern California workers among Spanish-speaking people have returned to their homes pledged to aid surveys of conditions among Mexicans in their communities and to carry out the various recommendations made at the conference.

The morning and afternoon sessions on Saturday were held at Holmes Hall and the evening session in the Bridges Hall of Music. Saturday morning Ernest Galarza of Occidental College spoke on the "Economic Status of the Mexicans in Los Angeles"; "The Mexican Immigration Problem" was discussed by R .R. Miller, second assistant superintendent of charities, Los Angeles County, "And the Use of Books and Libraries by Our Mexican Population" was subject of an address by Miss Grace Curtis of the San Bernardino County library. Mexican folk songs and dances by the pupils of the Cucamonga State Demonstration School, directed by Mrs. Adelia A. Samuels, was the entertainment feature of the opening session.

Delegates from Upland were Miss Clara Williams of the Sierra Vista school, and Miss Harriet Riley, of the Tenth Street school faculty.

Many important recommendations were made during the two days.

Dr. C. N. Thomas of Oceanside proposed the establishment of two institutions on the west coast of Mexico, a normal school and either an educational or agricultural school. The conference also heard the general plans for the interchange of Mexican and American college students, as presented by F. A. Pesquiera, Mexican consul at Los Angeles.

Other recommendations were that surveys be attempted in all communities; that more emphasis be laid upon the education of Mexican mothers in home and parental problems and that more industrial housing projects be sponsored.

The conference placed itself upon a permanent footing by electing an advisory board for futture conferences made up of the following men and women: James Hoffman Batten, Regional Service director of Pomona College, who was chosen director; Mrs. Grace E. Stanley, dean of women at Humboldt State College, honorary member; F. A. Pesquiera, Miss Ethel Richardson, Miss E. Montegrisso, Charles E. Stickle, H. M. Schaeffer, R. R. Miller and J. D. Newkirk.

Over 400 people attended the conference which will be held again next year at Pomona College, in November.

THE END OF AN IMPERFECT STORY

Mr. Crabbe threw his copy of the almost-complete-final-home-pink-peach-night-sports edition of The Daily Blah to the floor in disgust, called for his stenographer and dictated the following letter to the city editor:

"Dear Sir: I have just finished reading The Evening Blah of this date. Although there is mention in your columns of a murder I wish to call your attention to the fact that nowhere in the story is it stated that:

"The police dragnet is out.

"Detectives are scouring the city.

"The murder mystery is the most baffling in local crime annals.

"Every available clew is being run down.

"The slayer evidently planned a 'perfect crime.'

"A strange man was seen loitering around the place.

"The slain girl was pretty and known to have been friendly with several men prominent in the business and financial world whose names are being withheld by the police.

"Sensational developments are expected.

"Capture of the slayer is but a matter of a few hours.

"The murder is believed to have been the result of a love triangle.

"In view of these omissions it is apparent that your reporters are laying down on the job. When I read a paper I expect to get all the news. I hereby cancel my subscription. I. W. Crabbe."

—Chet Johnson in Judge

GOOD BOOK LIST IS XMAS PRESENT

The library is making a Christmas present to the public of this splendid list of books, hoping they will be enjoyed during the holidays when children and grown-ups should have plenty of time to rest and read. Also on Monday, the 28th of December, the library is going to take a holiday from the public—for four days and New Years and possibly on the Saturday following—while linoleum is put down on the west end of the library, getting this much ready this year towards the children's department when the time comes for moving to the basement. When the main floor is being used, the basement is decidedly noisy from just the walking above, and it is hoped to overcome this handicap by putting linoleum down. Then when the linoleum is down, there will be busy times moving all the fiction from the west section to the east and the non-fiction from the east end of the building to the west. The alcove in the northwest corner of the building will have the reference books all placed in it, with a reading table, and hereafter will be used for reference only. This will really benefit everybody, giving more room where needed. So for one week the library will be closed while these changes are made. All books taken out this week will be dater in January, and everyone is asked to take as many books as possible so as to have plenty on hand while the library is closed.

"My Bookhouse" is a beautiful set of books and expensive. The author, Olive Miller, culled all of the best from folklore, nursery rhymes and stories of the children's literature for her own children, and the result is this wonderfully illustrated set of books. This set will not circulate to children except through the parents, who may take them home for the children and accept entire responsibility. The parents must return the books as well. The copy of Jules Verne's "Les Miserables" for children is a beautifully illustrated book, as is "Poor Cecco." The book of poems "Tragedies of the Common Life and Other Poems," was donated by the author, Elva Irene Spottswood, who now is a resident of Upland. Several volumes of new fiction will be noted, among them some western stories.

The following books will be on the exhibit table Friday and be ready for circulation Monday:

Juvenile

Colum—Adventures of Odysseuse and the Tale of Troy
May—Little Prudy Series, 6 vols.
Kipling—Jungle Book
Pyle—Men of Iron
Schultz—Questers of the Desert
Lofting—Story of Dr. Dolittle
Tony Sarg's Book of Animals
Hugo—Les Miserables
Baum—Lost King of Oz
Bianco—Poor Cecco
Gruelle—Raggedy Ann's Alphabet Book
Pierrot—Yea, Shoriton!
Walker — Sandman's Once-Upon-a-Time Stories
Walker — Sandman's Three-Minute Stories
Richardson—King of the Grizzlies Wildwood Tales
Burgess—Billy Mink
Burgess—Little Joe Otter
Knipe—Now and Then
Swearingen—Pickaninny
Abbott—Barberry Gate
Lofting—Doctor Dolittle's Zoo
Stefansson—Northward Ho!
Kempton—Red Eagle Island
Mabie — Heroines Every Child Should Know
Olcott — Wonder Tales from China
Miller—My Bookhouse: In the Nursery; Up One Pair of Stairs; Through Fairy Halls; The Treasure Chest; From the Tower Window; The Latch Key
Garland—Son of the Middle Border
Howells—Boy Life (12 Boy Scout tales)

Adult

Smithsonian Institute Annual Report of the Board of Regents Library has 1917, 1918, 1919, 1920, 1921, 1922, 1923
Warren—Stories from English History
Bennett—The Cattle Baron
Rath—Gas—Drive In
Trueston—Swedy
Lincoln—Queen Judson
Mabie—Music and Fine Arts
Sears—List of Subject Headings for Small Libraries
McCutcheon — Romeo in Moon Village
Guest—What My Religion Means to Me
Vingut—Spanish Teacher (Ollendorff system)
Stories by foreign authors — French, German, Russian, Spanish, Italian, Scandinavian, Polish, Belgian, Hungarian, Greek
Montgomery—Emily Climbs
Verne—Complete Works, 14 volumes
Grey—Vanishing Americans
Burt—Guest
Gordon — Treading the Winepress
Diver—Coombe St. Mary's
Parker — The Power and the Glory
Miln—Ruben and Ivy Sen
Wilson—Cousin Jane
Comfort—Somewhere South in Sonora
Beach—Big Brother
Lawrence—Who's Who Among North American Authors
Spottswood — Tragedies of the Common Life

Bound Magazines

Popular Mechanics, July-December, 1924
Popular Mechanics, January-June, 1925
John Martin's Book, July-December, 1924
John Martin's Book, January-June, 1925
National Geographic, January-June, 1925
Literary Digest, April-June, 1925
Sunset, January-June, 1925

PROOF

"She is 28 years of age."

"Only 28. How do you know?"

"She has always said so."—Pele Mele, Paris.

Heed Santa's Advice

Read what Santa has chalked upon that blackboard in the above picture. Will his message hold good in your case next year? That is, will you have "dollars enough to pay for all the Christmas Gifts you'd like to make?"

Decide now that you will! Euroll in our—

1926 Christmas Savings Club

By depositing a small sum each week—a trivial amount you'll never miss—for 50 weeks, you'll be putting away a total sufficient to buy all your next Yule-tide needs and still have a tidy sum left.

Come in for complete information!

CITIZENS SAVINGS BANK

In Commercial National Bank Building

Swannie's Music and Art Shop

263 East Ninth Street :: UPLAND

"Leaders in Everything Musical"

Santa Broadcasting—Attention, Buyers!

Photography, Kodak Finishing, Kodaks

—Brunswick Phonographs Greatly Reduced Prices
—Gulbransen Pianos
—Banjos, Ukes, Guitars, Violins, etc.

Beautiful Framed Pictures—RADIOS

A Few Suggestions to help a lady with her Christmas Shopping

DOES HE GOLF?

—Slip-on Sweaters
—Coat Sweaters
—Lumberjack Sweaters
—Sweater and Hose combinations
—Golf Hose
—Belts
—Caps
—Ties
—Fancy Handkerchiefs
—Shirts
—Athletic Underwear

The Mens Shop

CLAIR E. KIRK

329 East Ninth Street UPLAND

Suppose you were obliged to order all your needs by MAIL!

IMAGINE! BUYING before s-e-e-i-n-g. Blind values. Personal comparisons, *impossible*. Simply hoping that what you order will be *what you want*. Imagination, your *only* guide.

LONG catalog numbers. Complicated order blanks. Figures—tiresome, troublesome columns of figures to be added. Weights and shipping costs—the worry of it all. And—stamps, bank-drafts, money orders. *What a life!*

ALWAYS—*your money*—paid in a-d-v-a-n-c-e. DeLAYS! Days—sometimes weeks until the arrival of necessities. Then, if mistakes occur. (AMEN) Think of the letters you would have to write to correct somebody's errors.

OUR OWN HOME TOWN The BEST Place to TRADE ~after all!

NOT so good, this buying goods by mail. Too much trouble. Personal service *counts*. Home merchants provide *convenience—unquestionable* values—*dependable*, standard *quality* merchandise—*prompt* service at *all* times—especially, when you need things QUICKLY.

A large share of every dollar you spend in our community circulates locally again and again. Local prosperity is thereby encoured. A *better* town, *better* schools, *good* streets and roads invariably result. Everybody benefits. Home merchants are your friends. *Be loyal.*

A. L. Palis, Jeweler
J. E. Bryant, Meats
Johnson & Brown, Grocers
Nelson's Bakery
James Goodban, Shoes
H. C. Naylor's Variety Store
Mehl's Hardware
J. J. Awtood Company, Dry Goods and Furnishings, Shoes
L. E. Woodruff, Tobacco and Soft Drinks
Mac, The Medicine Man, Drugs, Stationery, Etc.
Reynolds & Harnish, Dry Goods
Upland Art Shop, Art Goods
Empire Realty & Mortgage Co.
Manker & Benson, Painters, Decorators
A. G. Phelps, Grocer
Ideal Cleaners, Dry Cleaning
Fetrow's Better Tire Service
Tenth Street Garage, Bee Rhoades
J. L. Grahame Super-Service Sta.
O. P. Brady, Drugs, Stationery
C. E. Puckett, Fords, Fordsons, Lincolns
Dr. C. P. Mengle, Optometrist
Palmer's Sports Goods Shop
Upland Realty & Ins. Co., Real Estate and Insurance
Upland Furniture Co.
Boulevard Service Station
A. Martinez, Grocery
Euclid Service Station
L. Adam's Grocery
G. Bruce Bower, Jeweler
Campbell's Ready-to-Wear
Clark's Meat Market
Colborn Electric Shop
Reliable Shoe Shop
Cless D. Grier, Sportswear
Commercial National Bank
First National Bank
Geo. Abraham & Brother, Dry Goods, Furnishings
Klindt's Grocery
Thrift Stores, Grocers
Dettweiler's Auto Top Shop
Hayman & Rogers, Grocers
Wilson's Toggery, Men's Wear
Linkey's Cash Market, Meats
G. W. Duley's Transfer and Feed Store
Waterman's Garage
Fay Rodger's Junction Store, Groceries
Fox-Woodsum Lumber Co.
The Hat Shop, Millinery
The Upland News, Advertising, Printing
J. W. Heinecke Lumber Co.
Swannie's Music and Art Shop, Musical Instruments, Art Goods, Photography
Danner's Bakery, Foodstuffs
Anderson & Plum, Cash Grocery
Rosenbaum's Eighth St. Grocery
W. C. Cline, Brick and Concrete Contractor and Builder
Modern Construction Company, Builders
Sycamores Service Station
Washer Wilson, Washing Machines, Sweepers, Etc.

A National Organization — LOCAL LOYALTY LEAGUE — PROMOTE PROSPERITY — TRADE AT HOME — *for Community Advancement*

© LOCAL LOYALTY LEAGUE OF AMERICA—ALL RIGHTS RESERVED.

The Upland News
Semi-Weekly
W. E. WESTLAND,
Editor and Owner
Telephone: Upland 29

Entered at Postoffice at Upland, Cal., as Second-Class Mail Matter.

RUMMAGE SALE NETS BIG AMOUNT

Final results of the rummage sale conducted in Ontario by the Free Bed Committee of the Community Hospital Auxiliary have been announced at $547.30 from sales, and donations from various interested friends amounting to $80.00, bringing the total to $627.30.

The shop in the J. C. Penny store was closed out on Tuesday, having been open to the public for four days, and the committee feel very much gratified over the results of their hard work in gathering together and arranging their stock and then the long hours devoted to selling it.

All the friends who helped with their donations of clothing, furniture and bric-a-brac are also well pleased with the result and are gratified to know that they were a factor in bringing in the large sum to be used for this worthy purpose.

Rummage sales are a very practical means of raising funds for benevolent purposes. They betoken that the modern housewife is more efficient than her predecessor for, instead of allowing all manner of cast-off material to accumulate in the attic and go to waste (where are the attics these days?) these periodic sales take care of this accumulation and get clothing and furniture into the hands of those who can use them and need them.

The free bed fund is gradually creeping up to the mark set for accomplishment, $10,000; the sum now in hand totaling about $6,100. This has been raised in just a little less than a year's time and is a great credit to the able committee handling this project.

The money as fast as it accumulates is invested in either the Ontario or the Upland Building & Loan Association, and draws 6 per cent interest. It has been decided by the committee recently that the interest may be drawn out and used for needy cases when advisable; thus obviating the necessity of sending such cases away from their home town to the county hospital.

Members of this committee are as follows: Mrs. W. F. G. Blaikie, chairman; Mrs. H. E. Swan, Mrs. E. H. Joliffe, Mrs. Geo. A. McCrea and Mrs. R. H. Gushee, of Ontario; Mrs. E. W. Paul, Mrs. R. R. Harrington, Mrs. R. O. Price, Mrs. L. A. Weller and Mrs. W. G. Morrison, of Upland; Mrs. H. H. Thomas of Cucamonga, and Mrs. John Scott of Etiwanda.

SOCIETY

UPLARIO CLUB IN REGULAR MEET—

An all-day meeting of the Uplario Club was held yesterday at the home of Mrs. Edward Luke, 824 Palm Avenue, Ontario.

The day passed quickly with needlework and social talk and a bountiful potluck dinner was served at noon to the following members: Mrs. Ernest Jones, Mrs. A. N. Baker, Mrs. J. N. Dean, Mrs. F. L. Warburton and her two daughters, Wanda and Eleanor, Mrs. James Shaw and her daughter, Gladys.

Mrs. J. N. Dean will be hostess to the club at the January meeting.

* * *

THE AD SOLICITOR'S STORY!

Here is a clever story related by an advertising solicitor:

"One time when I was trying to interest a carpet dealer in advertising, he said in a very gruff-like manner, 'What do you know about carpets? You never laid a carpet in your life.' I answered, with a smile, 'No, and I never laid an egg, but I can tell you more about an egg omelet than any old hen that ever scratched for worms.'"

To improve the outlet for mineral and other products of the Congo, the colonial government of the Belgian Congo plans to construct railroads at a cost of $200,000,000.

ONTARIO

Says Charge is Mistake

Arrested here on a felony complaint charging issuance of a fictitious check in Riverside, Robert Cavanagh, age 45 years, manager of the Ontario Auto Show, now on, was at liberty last evening under $250 bail, following his arraignment in the neighboring city.

Cavanagh recently promoted a similar show in Riverside and the check in question is said to have been given in payment for labor there. The Auto Show man explained that he had had funds in a Riverside bank at the time that the check was issued, but that the person receiving it had apparently failed to cash it until after he had transferred his account to an Ontario bank.

The date for Cavanagh's preliminary hearing has not been announced.

Rotary Club

Talks on the work of the Federal Reserve Bank and its effect on business by George A. McCrea and on "Profits of Rotary" by W. A. Freemire, who pointed out that they were found in the engendering of good fellowship rather than in monetary gain, occupied the chief place on the program before the Rotary Club in luncheon session yesterday at Hotel Casa Blanca. The program was in charge on this occasion of the business methods committee, of which Glenn D. Smith is chairman.

Elmer F. Coble, secretary of the Ontario Young Men's Christian Association, was welcomed as a new Rotarian. He was introduced and charged with the duties of Rotary by the Rev. John Barron Toomay, pastor of Bethel Congregational Church.

In the absence of S. Earle Blakeslee, club "music master," Mrs. Clara Bernhard Dossinger presided at the piano and the club singing was lead by Crombie Allen, who kept the gathering bubbling with mirth.

Fines collected amounted to more than $60 and are to be donated to the David and Margaret Home for Children at San Dimas.

Sydney, Australia, is to build a power plant costing $12,500,000.

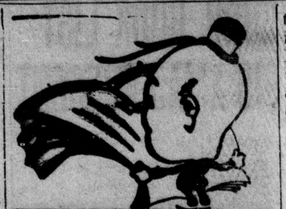

WANT ADS

FOR RENT

FOR RENT—Five-room Furnished House, $18 per month. Mrs. W. T. Underwood, 299 Campus Ave. Phone 327-W. 64t2

FOR RENT — 5-room Furnished House, with sleeping porch. 753 East Ninth Street. 63t2x

FOR RENT — 5-room Modern House; also a Barn; West 17th St. Phone 45. 62tf

FOR SALE

FOR SALE—Second-hand Bicycle; cheap. Phone 606-J, or call 1030 Fifth Avenue. 63t2x

FOR SALE — 7-room Furnished House; good location, west side of Euclid Avenue. Phone 454-W 63t2x

MISCELLANEOUS

THE UPLAND LAUNDRY—Good quality, prompt service. Phone 731. 64t1

WANTED—Washing at my home. Will call and deliver. In rear 679 Second Ave. 63t2x

GIVE GOLD FISH for Xmas, beautiful large ones, 35c and 50c each. 811 Foothill Blvd. 63t2

MATTRESSES AND FURNITURE We renovate and rebuild your old Mattresses at a big saving. Also Upholster Furniture. All work guaranteed; we call and deliver; estimates cheerfully given. Dunbar's Mattress and Upholster Shop, 401 West Grove St., Ontario. Phone 1029. 37t20

WANTED—Care of Lawns and Garden Work. Phone 549-J. 62t8

WANT ORANGE GROVE

Have clients looking for good citrus groves. If your price is right we can sell it.
CLYDE A. GATES & SONS
REALTORS
160 W 2nd St., Phone 930, Pomona 61t4

FOR SALE—Three Oil Heaters; cheap. Phone 276. 64t1

SWEET JUICY ORANGES (Thompson Navels) for shipping, also Avocados; imported baskets and trays. Boulevard Cottage, 811 Foothill Boulevard. 64t1

WANTED—A strong capable girl for general housework; must be good plain cook; references; no laundry. Telephone Alhambra 487-J, between 8 and 10 o'clock mornings. 64t2x

ALIEN PATIENTS SENT HOME FROM PATTON

Twelve insane aliens under federal guard were removed from Patton within the last week and started toward their native fatherlands, it was learned yesterday.

Deportation papers are reported being prepared for 20 more persons at Patton.

Six Mexican aliens, including four men and two women, were taken to Colton a week ago yesterday and hurried aboard a special car attached to an overland limited. Government authorities purchased tickets for them to El Paso, Texas.

Two women and four men, under armed guard, boarded a limited eastward bound at Colton Monday. They will be sent to various European countries. Two deportees are being returned to the British Isles, one to Switzerland, one to Sweden, one to Denmark, one to Finland, and one to Czecho-Slovakia.

Some of the deportees had been held at Patton for more than a year while the necessary government papers were prepared. Others, it was stated yesterday, had been at Patton less than two months.

Church and Sunday School

BETHANY UNION CHURCH
San Antonio Heights

9:30 a.m.—Junior Christian Endeavor.
2:45 p.m.—Sunday School.
4 p.m.—Preaching service. This will be in charge of Rev. George W. Irwin of Ontario and will be our Christmas service.
7 p.m.—Senior and Intermediate Christian Endeavor. Miss Beulah Mattox will be the leader. The topic is "Why is Christmas a Time of Joy."

The mid-week prayer meeting Wednesday evening at 7:30, will take place at the home of Mr. and Mrs. Pritchett on West 24th St.

PRESBYTERIAN CHURCH
R. C. Stone, Pastor

Christmas Sabbath—Morning:
Prelude, "Christmas Pastorale" ..... James Rogers
Carol, "The Sleep of the Child Jesus" ..... Gevaert
Invocation
Hymn 180
Scripture
Solo, "Jesu Bambino" ..... Yon
Miss Janet Stone
Cello Obligato, Malcolm Davidson
Prayer. Response
Anthem, "The Christ Child" ..... Coombs
Miss Geneva Moremen and Choir
Cello solo, "Romance Sans Paroles" ..... Van Goens
Malcolm Davidson
Scripture reading
Women's Chorus, "While Shepherds Watched" ..... Bliss
Solo, "The Virgin's Lullaby" ..... Maunder
Miss Geneva Moremen
Sermon, "The Return of the Shepherds"
Hymn 174
Postlude, "The Shepherd's Chorus" ..... Lemmens

The evening service will be an illustrated talk on the "Christmas Story in Pictures." Good music by the young people's choir.

Sunday School at 9:45 a.m.

C. E. at 6:30 p.m.

The Sunday School exercises for Christmas will be given on Wednesday evening at 7:30.

IN THE SHADOW

Funeral services for Mrs. Annie Sparks, who died on Monday at her home, 708 Willow Street, Ontario, were held Wednesday afternoon at Draper's Chapel in Ontario, with interment in Whittier Heights Cemetery.

Had Mrs. Sparks lived until Christmas Day she would have completed 74 years. She had made her home in Ontario for the past twenty years and she and her husband, Thomas J. Sparks, celebrated their fifty-seventh wedding anniversary on Thanksgiving Day.

Besides the widower, Mrs. Sparks, who was a native of England, is survived by three daughters, Mrs. T. B. Passons of Whittier, Mrs. T. P. Gere of Los Angeles, and Mrs. H. A. Townsend of Eslinore; and one son, Richard Sparks of Ontario.

QUARRELSOME

"From these bumps,' said the phrenologist, "I can see that you are very quarrelsome."

"Me quarrelsome? Me quarrelsome? Say that again and I'll kill you!"—Tit-Bits.

More than half the world's gold output comes from British South Africa.

QUEEN TITANIA
And a cast of star performers will broadcast a sparkling Christmas revue over KHJ
CHRISTMAS DAY

Christmas Morning In Your Own Home

THE children's number mentioned above is only one feature of a big superb program.—That program is only one of a dozen you can hear Christmas day with a Freed-Eisemann.—And Christmas is only one day of the year—of many years—that you will have this wonderful entertainment in your home.

The same entertainment that President Coolidge enjoys! The same that made six of America's foremost music critics unit in the most remarkable tribute ever paid any radio receiver. The same that has made Freed-Eisemann by far the most popular neutrodyne receiver in the co

PACIFIC WHOLESALE RADIO, INC.
LOS ANGELES — 1310-20 So. San Pedro Street — Tel. WEstmore 4358
WHOLESALE ONLY — SAN FRANCISCO — 835-7 Larkin Street
OAKLAND — 127 Twelfth Street — Tel. Oakland 2661

ROY CREIGHTON
Second Ave. and C "The Busy Corner" Phone 320

FREED-EISEMANN
FE-15—$75 A new five-tube receiver, built for use with storage battery.
NR-7—$110 A six-tube licensed Neutrodyne receiver, with an improved method of audiofrequency amplification.
NR-45—$160 A de luxe licensed six-tube Neutrodyne receiver, remarkably selective, in a handsome cabinet.
FE-18—$90 A new five-tube dry cell receiver; space for batteries in cabinet.
8-1125

At the Home of the Perfect Diamond

—where you'll find Gifts for every member of the family.

Silver Dining Service

—We know of no better suggestion we could make, for every woman, at some time or other, cherishes possession of good Silverware.

—1847 Rogers Brothers Complete Sets, or Single Pieces
—Homes & Edwards Excellent Patterns Complete Sets

For HIM
—Tie Pin
Belt Buckles
—Cuff Links
—Pocket Knives
—Pocket Combs
—Cigarette Cases
—Military Brushes
—Watches

For HER
—Bracelets
—Necklaces
—Rings
—Wrist Watches
—LaVallieres
—Cut Glass
—Leather Goods
—Brooches

G. BRUCE BOWER
Creighton Block UPLAND

Gifts - Gifts - Gifts
—For All—

—A visit to our store will fill you with the Christmas Spirit. Here you will find something for every member of the family.

Dinnerware Sets
—Glassware
—Pyrex Ware
—Hand-Painted China
—Imported Art Pottery
—Electric Appliances
—Console Sets
—Ash Trays
—Candlesticks
—Vases, all kinds

Gifts of Imitation Bronze Pottery
Something new. We have a splendid stock of it, including candlesticks, console sets, book ends and ornamental pieces.

Water Bottles

TOOL CHESTS

Beautiful Dolls
Doll Carriages
Velocipedes
Scooters
Coaster Wagons
Automobiles
Trains
Sand Toys
Games—Books
Blocks—Boats
Dump Trucks
Blackboards
Mechanical Toys
Snap-Ball
Silverware
Cut Glassware
Manicure Sets
Tea Sets
Nut Sets
Tool Kits
Flashlights
Pocket Knives
Hunting Supplies
Tennis Racquets
Thermolware

Adams Hardware
108 South Euclid Avenne, ONTARIO Phone 96

A Bargain, LOOK!
Beautiful Framed Pastels and Prints
Sold Below Cost
We are closing this line out.
We Frame More Pictures Every Day
MANKER & BENSON
Home Decorators
242 Ninth St. Upland

Gifts from "HIS" Store
—For the Big Boy and the Little Boy

Pajamas
Lumberjacks
Overcoats
Suits, 4-piece, one short and one long pants
Jackie Coogan Sox
Shirts and Blouses
Bathrobes
Caps
Gloves
Ties and Combination Sets
Belts
¾ Sport Hose
Playsuits
—the Indian Chief, Cowboy, etc.

Jersey Suits with Long Pants. New Patterns in Blazers and Pullover Sweaters. New Patterns in Little Fellows "Longies."

MIDDOUGHS'
The Boys' Shop—The Men's Shop
239 North Euclid Avenue Ontario